BANGOR DAILY WHIG AND COURIER.

BY BOUTELLE BROTHERS. [ENTERED AS SECOND CLASS MAIL MATTER.] BANGOR, MAINE, MONDAY, JULY 3, 1893. Price Three Cents VOL. LX.--NO. 155.

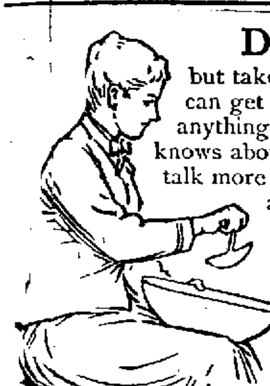

Don't Mince Matters, but take all the help you can get. And you can get more of it, with Pearline, than with anything else that's safe to use. Everybody knows about Pearline for washing clothes. We talk more about that, because of all the wear and tear and labor it saves, by doing away with that ruinous rub, rub, rub. But don't let it's help stop there. With anything that will wash at all, Pearline will save you something in the washing. Dishes, paint, woodwork, marble, windows, carpets (without taking up), milk cans, silver, jewelry, etc.—these are only some of the things that are washed best with Pearline.

Beware Peddlers and some unscrupulous grocers will tell you, "this is as good as" or "the same as Pearline." IT'S FALSE—Pearline is never peddled, if your grocer sends you an imitation, be honest—*send it back.* 350 JAMES PYLE, New York.

NORTHPORT HOTEL, NORTHPORT CAMPGROUND, ME.

Opens July 1st, 1893.

Special rates during July. All modern improvements and conveniences. Ample steamboat and Railroad facilities land guests at our doors. Pure spring water. The traveling public will find here A SUMMER HOME and the managers will spare no pains to sustain the high reputation which the house has borne since its first, opening two years ago.

KIDDER & HILL, Managers.

jun29 6epl

If you want the best Light yet known, for either Reading or Office work examine the Lamps on exhibition, for a few evenings only, at

CURTIS & TUPPER'S

Drug Store, Kenduskeag Bridge.

THE BANGOR

HOSPITAL

STATE ST., BANGOR, MAINE.

Opened June 7th, 1892.

Incorporated Dec. 16th, 1892.

Open daily for the reception of patients whether with or without means.

Accident cases received at ALL hours.

The public are invited to inspect the hospital daily, after 1 o'clock P. M.

CHARLES HAMLIN, President.
CHARLES H. BARTLETT, Secretary.

jan20 6m

where The Black Fly is King, and the Mosquito sings Triumphal Songs, while the Midge and the Moose fly insert themselves to your discomfort, you will live unscathed if you trust and use

HARLOW'S Sportsman's Comfort!

Harlow's Sportsman's Comfort is unequaled by any preparation in the market. Years of trial prove it the best. Buy the BEST and be happy.

N. S. HARLOW,

4 Smith Block.

jun19 MWF

JULY 4.

BANGOR WILL CELEBRATE.

See the list of attractions at Maplewood Park under the management of CHRIS. TOOLE.

$795 IN PRIZES, $795

FOR HORSE RACING, $680.

Free for All,	Purse,	$200
2.37 Class,	"	200
3 Minute Class, Trotters and Pacers,	"	200
Running Race for Horses,	"	50
$10 extra for fifth horse in each race,	"	30

The purse for each class to be divided as follows: 50 per cent. to first, 25 per cent. to second 15 per cent. to third, 10 per cent. to fourth.

Ten dollars extra for fifth horse in each class.

National Rules to govern.

Entrance fee, 5 per cent. of purse, and must accompany each entry.

Entries close Thursday, June 29, at midnight.

All records made after date of entry no bar to these races.

Five or more to enter and three to start.

Sundry Sports.

Will surely appear, EVANGELIST MORRILL, the celebrated wire walker, who will perform daring feats on the wire, such as carrying a large dog on his back, etc., fifty feet above the ground. $75.

100 Yards Dash, $15—$8 to first, $4 to second, $3 to third.

100 Yards Sack Race, $10—$5 to first, $3 to second, $2 to third.

Bicycle Race, One-half Mile, $15—$10 to first, $5 to second.

Five per cent. of purse from winners.

All entries made with CHRIS. TOOLE, Merchants' Hotel, Bangor.

Band of music in attendance.

Admission, 50c; ladies, 25c. Carriages free.

Half fare on all railroads.

Base ball in connection.

Horses called at 1 o'clock.

Watch newspapers for other forenoon attractions. jun23

Penobscot River Salmon,

FRESH MACKEREL,
KENNEBEC SHAD,
WHITE HALIBUT,
BLUEFISH,
WHITE FISH,
HADDOCK, COD,
FINNAN HADDIES,
OYSTERS and CLAMS,
LOBSTERS boiled every day.

Alfred Jones' Sons,

WHOLESALE AND RETAIL DEALERS.

Telephone, 23-3. myl6

THOMPSON & KELLOGG'S

"Fruit for Sunday,"

"BEST PINE APPLES ON EARTH."

Red and Yellow Bananas,
ORANGES, GRAPE FRUIT,
California Cherries and Strawberries.

Thompson & Kellogg's.

jun10

Liver Complaint, Dyspepsia, Nervousness & Sleeplessness, Flee at the advent of SKODA'S REMEDIES, WHEN PHYSICIANS FAIL.

GEO. REDDEN IS A RESIDENT OF WINDSOR, N. S. MR. R. IS A MEMBER OF THE METHODIST CHURCH, AND HIS CHRISTIAN CHARACTER AND INTEGRITY ARE BEYOND REPROACH.

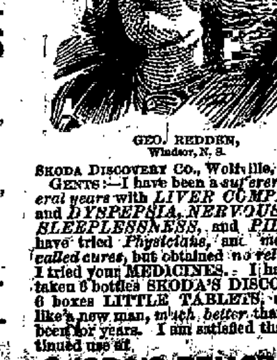

GEO. REDDEN, Windsor, N. S.

SKODA DISCOVERY CO., Wolfville, N. S.

GENTS:—I have been a *sufferer for several years* with *LIVER COMPLAINT* and *DYSPEPSIA, NERVOUSNESS, SLEEPLESSNESS,* and *PILES.* I have tried *Physicians,* and *many so-called cures,* but obtained *no relief* until I tried your MEDICINES. I have now taken 6 bottles SKODA'S DISCOVERY, 6 boxes LITTLE TABLETS, and feel like a new man, *much better* than I have been for years. I am satisfied that a continued use of

SKODA'S REMEDIES will COMPLETELY CURE me. I have *much pleasure* in *recommending these REMEDIES* to suffering humanity, as SUPERIOR MEDICINES.

Very truly yours, GEO. REDDEN.

SKODA DISCOVERY CO., BELFAST, ME.

LYNN'S NEW HOTEL.

HOTEL SEYMOUR,

EUROPEAN PLAN.

125 ROOMS.

Exchange and Broad Streets.

J. B. PATTERSON.

jun22 Th&M

CITY BAKERY.

Ask your grocer for Jameson's Vienna Bread, Cake, and Pastry, or call at Bakery, 15 Pickering Square. Don't forget to leave your order for Brown Bread and Beans for Sunday morning.

JAMES JAMESON, JR., ST. [illegible]

may12

NOTICE.

Mr. Eugene Thompson is this day admitted a member of the firm of Thompson & Kellogg, who will continue the business at the old stand under the same name as heretofore.

THOMPSON & KELLOGG.

Bangor, June 5th, 1893. jun5 Comcopy

Notice of Assignee of His appointment.

At Bangor, in the County of Penobscot and State of Maine, the twenty-first day of June, A. D. 1893.

The undersigned hereby gives notice of his appointment as Assignee of the estate of William H. Taylor, of Bangor, in said County of Penobscot, Insolvent Debtor, who has been declared an Insolvent upon his own petition by the Court of Insolvency for said County of Penobscot.

ALBRA H. HARDING, Assignee.

jun23 eMlw

For Rent.

Tenement 45 Cedar street. Twelve rooms, good repair. H. LINCOLN, 44 Exchange street, may31

BY TELEGRAPH.

[FOR LATEST DISPATCHES SEE THIRD PAGE.]

FROM BIDDEFORD.

Session of Police Commissioners.

BIDDEFORD, July 1. The police commissioners were in session again this forenoon, but nothing was done towards the choice of a marshal or police officers. Remonstrance was presented to the board by the faction opposed to the appointment of Charles Harmon.

Member of Board of Registration Appointed.

Mayor Staples to-day appointed Mellville Woodman a member of the Board of Registration. The Republican city committee had nominated Stephen F. Shaw, but the Mayor says the nomination was made too late.

Death of a Prominent Citizen.

Alvin A. Dennett died to-day at his summer resident at Old Orchard, aged 53 years. He leaves a family. He was for many years clerk of courts for Cumberland county.

PENSIONS GRANTED.

Additional to Residents of Maine.

WASHINGTON, July 1. The following pensions have been granted additional to residents of Maine:

Original—Nelson Dow. Increase—Lorenzo King, Jacob Loring. Original—James Jepson, father, Sarah A. Nickerson, widow.

DESTRUCTIVE CYCLONE.

Great Amount of Property Destroyed in Arkansas.

MEMPHIS, Tenn., July 1. A cyclone swept across the eastern portion of Arkansas last night, leaving destruction in its path. All telegraph wires west of Memphis are down and details are meagre, but it is known that the loss to property is enormous.

FIRE RECORD.

Farm Buildings in Bridgewater, N. H., Destroyed.

BRISTOL, N. H., July 1. A set of farm buildings in Bridgewater, owned and occupied by James Aiken, were destroyed by fire this morning, together with five cows, a horse, carriages and farming tools. It is supposed to have been incendiary. Loss, $3,000; insured for $1,500.

WASHINGTON NEWS.

Postmasters Appointed.

WASHINGTON, D. C., July 1. Ninety-three fourth class postmasters were appointed to-day. Among the appointments were the following from Maine: George B. Berry, Alexander; William P. Fenderson, Dennysville; Lucy A. Tarbox, East Durham; Charles W. Spear, Spragues.

YOUTHFUL TRAIN ROBBER.

Working Under a Penalty of Death.

WICHITA, Kas., July 1. The lone highwayman who attempted to rob the Santa Fe passenger train at Wharton, Thursday, and was captured by Conductor Gleason and put in jail here, is a boy only 16 years old. He told the sheriff he met four men at the ten mile flats in Chickasaw Nation one day, and they told him of a scheme to rob the Santa Fe train, and said he must help them under penalty of death. He said the leader of the gang under which he was working was Bill Dalton. The two others were Bill Anderson and Arthur Gage. The fourth he did not know.

LABOR TROUBLES.

Two Thousand Men Out of Employment.

MILWAUKEE, July 1. The Bay View Mills of the Illinois Steel Company closed down last night. The company will not sign the wage scale submitted. About 2,000 men are thrown out of employment.

BANK CASHIER

Arrested for Embezzling $73,000.

DALLAS, Tex., July 1. Cashier S. J. Walling, Jr., of the City National Bank of Brownwood, is under arrest on charge of embezzling $73,000 of the bank's funds.

THE DROP IN SILVER.

All Mines in New Mexico Suspend.

SILVER CITY, N. M., July 1. A sudden drop in the price of silver has caused a suspension of practically all the silver mines in New Mexico.

NEEDED AT HOME.

Czar of Russia Orders His Soldiers Home Now at the World's Fair.

CHICAGO, July 1. The Inter-Ocean to-day says the Czar of Russia has ordered home all of his soldiers now at the World's Fair. No specific cause is given in the order. It simply says that all Russian soldiers are needed at home. The contingent here numbers not over 30 men.

MARINE DISASTER.

Ship Bonanza Abandoned at Sea.

YARMOUTH, N. S., July 1. Ship Bonanza, Capt. O'Brien, from Rio Janerio for Yarmouth, with a cargo of grain, has been abandoned at sea. The crew was landed at Montevido.

BUSINESS TROUBLES.

Farmers and Merchants Bank at Red Cloud Closed.

OMAHA, Neb., July 1. A special from Red Cloud says the Farmers and Merchants Bank, of that place, closed yesterday.

Flour Company Assigns.

LOUISVILLE, Ky., July 1. The Kentucky Flour Company made an assignment yesterday; liabilities, $50,000.

Bank Assigns.

GEORGEHAM, Col., July 1. The Bank of Clear Creek County made an assignment, yesterday.

Closed its Doors.

SALT LAKE, Utah, July 1. The First National Bank of Provo closed its doors yesterday morning.

Failure of an Iron and Steel Company.

MUSKEGON, Mich., July 1. The Muskegon Iron and Steel Company went into a receiver's hands yesterday. The cause is general business depression and lack of orders.

Bank Closed its Doors on Account of a Run.

DENVER, Col., July 1. The First National bank of Rico closed its doors, yesterday, because of a run. The miners are excited and talk wildly of bloodshed. All business firms have shut down on credit.

Receiver Appointed.

CHICAGO, July 1. An application has been made for a receiver for the Barre Sliding Railway Company which organized with $300,000 capital, to operate trains in Midway Plaisance, World's Fair.

FOREIGN NEWS.

Marine News.

QUEENSTOWN, July 1. United States Steamship Chicago, from New York, June 18, has arrived here. She had an extremely stormy passage. All on board are well.

Growing Worse.

PARIS, July 1. Count Ferdinand de Lesseps, whose health has been failing for a long time, has suddenly become worse.

THE ILL FATED VICTORIA.

Further Intelligence Regarding the Disaster.

Vice Admiral Tryon Blamed for the Accident.

LONDON, July 1. Important despatches have been received at the Admiralty office from Rear-Admiral Markham, in which it is said he places the blame for the disaster which befel the battleship Victoria where, in his opinion, it belongs. The Admiralty officials refuse to divulge the contents of these telegrams at present. Every effort is being made at Malta to keep in seclusion the survivors of the disaster who arrived there yesterday, and to prevent them from talking about the collision.

The Times correspondent at Malta says he learns that Vice Admiral Tryon admitted the accident to the Victoria

Was All His Fault.

Rear Admiral Markham, realizing the impossibility of executing the order to deviate 16 points while the columns were so close, did not respond promptly, but the Victoria again signalled, "What are you doing?" Thereupon the Camperdown obeyed the order, and it is asserted that Staff Commander Smith, of the Victoria, remarked to Vice Admiral Tryon: "There is no room for the ships to turn in," but Tryon replied: "Let her go." Then it became a question which ship would strike the other. The Camperdown struck the Victoria just in front of the turret, cutting over six feet into the vessel. All the ships in the fleet, seeing the danger, began to lower and send off boats to the aid of the Victoria's crew, but Vice Admiral Tryon evidently believing the Victoria would float

Ordered the Boats Back

to their ships. The Camperdown, nevertheless, sent her boats to the rescue. Tryon's chief anxiety was for the safety of his ship. It is asserted that the Victoria's water tight compartments were not closed. The men were ordered to close them, but some of the bulkheads could not be closed. Captain Bourke seeing it was impossible to save the ship, ordered the men to save themselves as best they could. Vice-admiral Tryon remained on the vessel until she sank, thirteen minutes after the collision happened. Many who succeeded in scrambling upon the bottom of the ship as she turned over, were killed by being struck by the blades of the propellers. The Camperdown had a narrow escape from sinking. When she reached Tripoli after the accident, she was five feet down by the bows. In consequence of the collision the other ships of the fleet incurred a great risk of colliding also. All who witnessed the disaster describe the sight as most appaling.

A despatch received at Plymouth from Malta confirms the cause of the disaster. It is clear beyond controversy that if the order signalled from the Victoria had been fully executed every pair of ships

Would Have Come Into the Collision.

The other vessels, however, observed what would happen in time to prevent disaster to the whole squadron. An eye witness of the collision declares that the cause of the disaster was the impossibility of turning sixteen points when the ships were only six cable lengths apart. This statement implies that Vice Admiral Tryon in ordering the manœuvre knowingly took an unjustifiable risk in changing columns, at the time he did, was responsible for the accident.

After the Collision

the Victoria lay with a list of from 20 to 25 degrees for about two minutes. She was settling by the head at the time. Suddenly the water rushed through the main deck ports and in less than ten minutes the ship went down. In the last few minutes she heeled over with frightful rapidity, but clutching the stanchions and anything else that would hold them, the men hung on, no one attempting to leave the ship. Vice Admiral Tryon saw all hope was gone and gave the order to "jump, save yourselves." Then, and not till then, did the men break ranks. They climbed in to the weather nettings and scrambled to get hold of something on the upper side of the ship. The men who were in the stern above the port propeller, which was revolving rapidly were, when they jumped, forced to jump close to it. Some did not clear the blades and were instantly killed. Those still on the stern, seeing the fate of the others, cried: "Stop the engine, for God's sake." This, of course, could not be done, as it was impossible, even had any one dared to enter the engine room. The sight of the men meeting their death by being hit by the crew was a terrible one.

In the meantime the Victoria had turned bottom up and in a few moments she plunged down bow first, carrying with her many of the men who were still clinging to her, they having clambered toward her keel as she turned slowly over after getting down on her side. About four hundred

Got Clear of the Ship

before she sank, but many of them were struck by floating wreckage afterward and so injured that they drowned.

The air that escaped from the ship as she went down caused anything that would float to come to the surface with a tremendous force, and the men who were struck by the upcoming articles were, in many instances, never seen afterwards. For two hundred yards around where the vessel sunk the water was a seething mass, the men in it being whirled around, half choked, and dashed against the wreckage for a minute or two. Among those who were killed by the propeller was Lieut. Philip N. Monroe. Some of those who met their death in this way were terribly mangled and many arms and legs were seen floating in the water after the ship had sunk. When last seen Vice Admiral Tryon was holding to the rail on top of the chart house. He did not have a single chance for his life. He could hardly have got down the ladder leading to the deck before his ship went down. He made no attempt to leave his post.

Captain Bourke, who was saved, was on the forward bridge below Vice Admiral Tryon

When the Victoria Sank.

Nothing too high in praise of the behavior of the men can be said. Their fate was met bravely. Their discipline and obedience was pathetic as they stood on deck waiting for the word to abandon the ship. When in the water their actions were heroic. The men swam around helping others, and many of them seemed to think more of rescuing their comrades than of saving their own lives. One of the officers stated that Rear Admiral Markman saw that by following the order signalled from the flagship a collision was bound to occur, and made preparations accordingly. The signal for the formation desired by the Vice Admiral was sent twice, but the Rear Admiral disregarded it each time. The Vice Admiral then signalled, "Why are my orders not obeyed?"

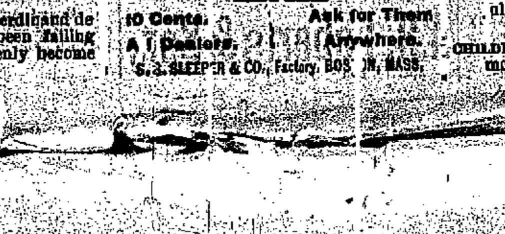

CHINESE WHO MUST GO.

Six Ordered to Be Sent Back to Their Own Country.

An important decision effecting a number of Chinese in this city was given Tuesday by United States Commissioner Edmunds in the cases of six Chinamen recently arrested, charged with being unlawfully residents of this country. The Mongolians are Hong Butt, alias Sing Long, laundryman, 1,227 Locust street; Lee Kee, laundryman, 220 South Tenth street; Lee Wing, alias Ah Wing, alias Ah Sin, cook, 913 Race street; Young Wing, alias Ah Hop, alias Chop Wong, cook, 913 Race street; Charlie Long and Lang Joy, laundrymen, Eleventh street, above Poplar.

The case of Lee Kee was selected for a decision, and the Commissioner's finding was substantially that the defendant was unlawfully within the United States, and directing that the said Lee Kee be removed from the United States to China, the country whence he came, at the cost of the United States.

The gist of the decision follows: The defendant was arrested upon complaint of the United States upon the allegation that he was a Chinese laborer unlawfully and fraudulently residing in the city of Philadelphia, he having by means of a false representation arrived in the United States subsequent to the sixth day of August, 1882, and contrary to the provisions of the act of Congress approved May 6, 1882, and amended by act of July 5, 1884, and act of October 1, 1888.

It was shown at the hearing that Lee Kee was engaged in manual labor at the time of his arrest. He produced and exhibited to the officer a certificate of registry in the form required by act of Congress approved May 6, 1892. Kee claimed to have arrived in the country on the "middle day of July, 1885." The United States called upon the defendant to produce the certificate provided for by section 6 of the act of July 5, 1884. This the defendant could not produce.

The commissioner summed up the questions presented:

First—Is the certificate provided for in the sixth section of the act of May 5, 1892, an absolute guaranty of the right of the holder to remain within the United States in the absence of testimony showing fraud or mistake in its issuance?

Second—Can it be assumed that defendant, who was a laborer at the time of his arrest, was a laborer eight years previously?

Third—Assuming that defendant came improperly into the United States, does an unmolested and continued residence of eight years give him the right to remain or justify him in saying or the Collector of Internal Revenue in certifying (if he has so certified) that the defendant "was lawfully within the limits of the United States?"

Fourth—Is the burden of proof upon the United States or upon the defendant in this case?

Of defendant's failure to produce a certificate under act of 1884, the Commissioner declares that it "must result in the conclusion that he never had one, and that never having one he was never entitled to one, being within the prohibited class." And by section three of the act of 1892, it is provided that any person arrested under the provisions of the former acts shall be adjudged to be unlawfully within the United States, unless such person shall establish by affirmative proof to the satisfaction of the Judge, Justice or Commissioner, his lawful right to remain in the country.

The Commissioner decides that the certificate issued to the defendant by the Collector of Internal Revenue is not sufficient evidence of his lawful right to remain, inasmuch as it states that he came here in 1885, and is a laborer, which statements are those of the defendant himself.

TAKEN FROM HER HOVEL.

Worth $100,000, She Lived in Squalor Near Atlantic City.

ATLANTIC CITY, June 29. Mrs. Susan Smallwood, aged and decrepit woman, known as a mendicant for twenty years, was to-day, found to be possessed of property worth $100,000. The old woman has been known as "Aunt Sukey." She lived as a recluse in squalor in a hovel on the lower outskirts. Several days ago Joseph Smallwood, a nephew, residing at May's Landing, offered to share his home with her and she assented.

To-day two daughters of Mr. Smallwood come to take her away with them. Their first introduction to her home was a great shock to them. The shanty consisted of two rooms and a loft. The first apartment contained a heap of rubbish, foul-smelling from filth. A dozen or more cats scampered away at the sight of strangers.

Seated on a dilipated stool in the rear apartments was Mrs. Smallwood. Her nieces did not tarry long, but as quickly as possible bundled her off to the cottage of Mr. Ingersoll, with whom they were stopping.

When the Health Inspector learned of the woman's removal he took possession of the premises. He instituted a general cleaning up and it was then that legal papers were discovered in an old tin receptacle wrapped many times with rags. The box was turned over to the nieces who found a will bequeathing land and a deed of title from her grandfather, conveying to her 750 acres of land located on Seven-Mile Beach, located between Cape May and Wildwood. The land is adjacent to Avalon. Harry Scull, one of the members of the Board of Health, who examined the papers, says the land is so situated that a conservative estimate of the value would be over $100 an acre.

USE LEON'S SARSAPARILLA, "THE KIND THAT NEVER FAILS."

Allow me to add my tribute to the efficacy of Ely's Cream Balm. I was suffering from a severe attack of influenza and catarrh and was induced to try your remedy. The result was marvelous. I could hardly articulate, and in less than twenty-four hours the catarrhal symptoms and my hoarseness disappeared and I was able to sing a heavy role in Grand Opera with voice unimpaired. I strongly recommend it to all singers.—Wm. H. Hamilton, Leading Basso of the C. D. Hess Grand Opera Co.

july3 MWF 2w

USE SKODA'S DISCOVERY.
The Great Blood and Nerve Remedy.

When Baby was sick, we gave her Castoria.
When she was a Child, she cried for Castoria.
When she became Miss, she clung to Castoria.
When she had Children, she gave them Castoria.

USE SKODA'S DISCOVERY.
The Great Blood and Nerve Remedy.

USE LEON'S SARSAPARILLA,
"THE KIND THAT NEVER FAILS."

GREATEST REMEDY DISCOVERED, Fogg's "G—M" Hoof Ointment.

A GREAT EXPLOSION!

In these days of gunpowder, dynamite, giant powder, and the like, tremendous explosions are no rarity, but the greatest explosion of modern times is, without doubt, that of the "old-school" idea that Consumption is incurable. Thousands of lives have been sacrificed to this mistaken notion. Modern research has established the fact that Consumption is a scrofulous disease of the lungs, and that there is one remedy which will positively eradicate it from the system—Dr. Pierce's Golden Medical Discovery. Of course, there were in the olden times many who would have pronounced modern explosives instruments of witchcraft, but there are, fortunately, few to-day who do not acknowledge that the "Golden Medical Discovery" is the one sovereign remedy for all scrofulous diseases, and Consumption is one of them.

nly3 MTh&w

CHILDREN CRY FOR PITCHER'S CASTORIA

mch28 MWF&w 14

MAINE MELANGE.

Calais Getting Impatient Over Delay in Street Railway.

Run of Salmon, a Paying Farm and Other Notes.

Androscoggin.

A reception was tendered Friday evening to the members of the graduating class at Bates by President Cheney. Friends and parents of the members of the class were present. Mrs. Cheney assisted in receiving. All of the class and professors of the college were there. A pleasant hour with music and social intercourse was passed. A number of the members of the class left for their homes Friday, and the others the first of this week.

Aroostook.

Mr. H. W. Snow, of Blaine, is one of the Aroostook farmers who made a lucky hit in farming last season. Mr. Snow planted eight acres of potatoes last year, and sold $1,000 worth for outer shipment, besides quite a lot to the local starch factory. He raised 1200 bushels of oats, besides other grain, selling his oats for forty cents a bushel. He also sold about $150 worth of hay. Mr. Snow's farm consists of 229 acres, with about 125 cleared.

A wedding recently took place at Elmbrook Farm, Presque Isle, the residence of Mr. and Mrs. G. A. Parsons, the contracting parties being Mr. Eben Dunn, of Ashland, and Mrs. Mirtle Kimball, daughter of Mrs. Parsons, and late of Everett, Mass. Mr. Dunn is a well known man, having represented his district in the Legislature. Mrs. Kimball is well known for her musical ability. The service was performed by Rev. F. A. Gilmore, pastor of the Unitarian church, in the presence of the relatives of the families and a few invited friends. There were present from out of town Mr. and Mrs. E. G. Dunn, of St. John, parents of the groom; Mr. and Mrs. G. B. Dunn and three children, of Houlton; Mr. and Mrs. Nathaniel Jewett and three daughters, of Boston; Mrs. Edward Johnson and two children, of California; Mrs. Hibbard of Boston; Mr. Fred Dunn, Richard Dunn and Mr. C. S. Gregory, of Ashland; Mr. and Mrs. C. P. Allen, Mr. and Mrs. A. C. Perry, Mr. George Wellington, Miss Lu Pratt and Miss Ada DeLait, of Presque Isle; Mr. George A. Parsons and wife and Miss Alice Kimball. The house was profusely decorated with flowers. After the marriage ceremony the wedding party partook of a wedding dinner when Mr. and Mrs. Dunn left for Quebec and other points on an extended wedding tour.

Kennebec.

The annual reunion and reception of the Augusta High School Alumni Association was held Friday night. A large audience listened to a magnificent oration on "The New Englander of the twentieth century" by Prof. Charles F. Richardson, of Dartmouth College, a graduate of the school, class of '67. A poem was read by J. Clair Minot, of Bowdoin College. Hon. O. D. Baker, presided. Following the literary exercises a brilliant reception and ball were given.

Knox.

Rockland *Courier-Gazette*: Rev. G. J. Wyman, of China, was in Rockland recently, with his private team, and had his horse shod at the shop of Edgar C. Kirk, Winter street, and here many of our people called to see the animal, which was something of a curiosity, because it had five hoofs. On the off forward leg, inside, the fifth hoof grows from the ankle out. The hoof thereon is about as big round as a man's wrist. The animal is a good looking mare, and her owner says that the additional foot seems in no way to interfere with the mare's travelling, but like the traditional fifth wheel to a coach is of no especial utility.

Washington.

The run of salmon is still large at St. Croix river. Many fish have been taken in nets above the head of navigation, and reports are current that, in the absence of Game Warden French, illegal drifting has been resumed. A few fish sold in Milltown the past week have been traced to the Cotton mill, where the fishway is used as a trap. It will be impossible to secure another supply of young salmon next year if legal methods of fishing are so flagrantly violated.

In the matter of the electric railway, it may be stated that Mr. A. F. Gerald, manager for the company, is impatient of delay, and is anxious to commence the work of construction, says the Calais *Times.* It is perhaps unfortunate that the idea of a belt line had not been postponed. Had it been forseen that the town councils of St. Stephen and Milltown, N. B., would have interposed so many technicalities and been so slow to act, the railway in this city would have been already far advanced. They should decide the question over the river at once, whether the decision is to be favorable or adverse. Aside from the fact that Calais demands an electric railway, our citizens are tired of the talk of sage critics, growlers and croakers.

He Landed a Man-Eater.

ATLANTIC CITY, June 29. When anything happens along the beach there is general hurrying of people on boardwalk and pier to the railings. Such rushes occur twice or thrice every day. The occasion of one of them this morning was the capture of a shark. For two weeks Frank Stevens, a commercial traveler, has spent every day, in sunshine and rain, far out on the pier, with rod and line, waiting for a bluefish to bite. He caught the first bluefish of the season last year and he aspires this summer to renew the distinction thereby earned. While his line was thrown out near that of "Jonah" Taylor this morning and baited with fish it was suddenly jerked with a force that indicated formidable game.

Mr. Stevens diplomatically played with the game, giving it line and then drawing it toward the pier to tire it out. When he brought it to the surface of the sea it was discovered to be a young man-eating shark several feet long. Mr. Stevens proceeded to move along the pier railing toward the beach, towing the shark with his line, so that its weight would be sustained by the water. Meanwhile his line was tangled with that of Taylor, who, therefore, had to walk in toward the shore with Mr. Stevens.

The shark kept fighting savagely for freedom as it was slowly and cautiously drawn toward the beach, and its efforts were watched by hundreds of people, many of whom crowded around its captor and formed an irregular procession, which eventually became a triumphal march for the fisherman but a funeral procession for the shark.

The marine monster was brought safely through the surf and landed high and dry. It still struggled and, when on its back, showed its teeth with threatening movements of its underjaw.

A life guard grasped its tail with both hands and two other men removed the hook from its ugly mouth. It was then carried up to the boardwalk and out on the pier, where it continued for some time to flop and work its jaw feebly, but with sufficient energy to frighten back many of the femine members of the crowd that gathered around to be "in at the death."

Good Form in Cards.

For a lady to send up her card when calling upon a stranger.

For husband and wife to have each a separate visiting card.

For a married lady to use her husband's full name or last name and initials.

For a lady to leave her husband's cards, as well as her own, after a dinner party.

For a lady to have her reception day engraved in the left hand corner of the card.

For a lady to prefix "Mrs." or "Miss," as the case may be, to her name on a visiting card.

For residents in a small suburban town to put the name of it on their cards in order to avoid confusion.

To use the full name on a visiting card, as "Mrs. Joe Cotton Smith," or "Miss Clara Howard Jameson."

For a lady, if admitted to make a call, to leave the cards of the gentlemen of her family on the hall table.

BLACKMAILING.

A Vice Admiral of the French Navy the Victim.

A most extraordinary story of blackmail comes from Paris. The victim is a personage of considerable importance, being one of the few vice-admirals of the French Navy. He possesses the Grand Cross of the Legion of Honor, is not only a married man but a grandfather at that, and bears the name of the Comte de Marquessac, which is one of the oldest and most illustrous in France.

It appears that about two years ago the gallant old admiral, who is very popular in the service, had the misfortune to make the acquaintance of one of those fair but frail ladies who haunt the Parisian boulevards after nightfall.

He was indiscreet enough to write several letters to her and notably one in which he excused himself for being unable to keep an appointment with her, owing to the fact of his having been summoned for a consultation on some important matter by the Minister of Marine, whom he designated in the letter as "vieille bete," (old fool).

Toward the beginning of last year the admiral was appointed naval governor and commander-in-chief of the L'Orient Maritime District. He had almost forgotten the girl, when he received a letter signed by a man named Hamel, who described himself as an agent d'affaires and informed the admiral that unless he was willing to pay a certain sum down, his clients were determined to publish in the Intransigeant, Henri Rochefort's anti-government paper, the letter in which he had referred to the Minister of Marine as an old fool.

The admiral rushed off post haste to Paris, and instead of appealing to the police, as he should have done, was foolish enough to pay down $2,000 for letters which he had written to the girl, but which did not include, as he afterward found on looking them over, the one in which he referred to the Minister in so uncomplimentary a fashion.

A few months later he was again called upon by the same man under threats of placing other letters which he had written to the girl before the Comtesse de Marquessac, who is a very imperious and short-tempered lady, to pay another sum of $2,000.

The Admiral seems to stand in greater dread of his wife than of the Minister, for he lost no time in complying with the demand. In this manner and by degrees sums amounting to nearly 100,000 francs were obtained from him by the blackmailers and it was only when driven to the wall by the increasing rapacity of their extortions that he appealed to the police for assistance.

Before doing so, however, he made a clean breast of the whole affair to the Minister of Marine, an old messmate of his, who laughed inordinately when he learned the price paid by his friend for having referred to him as an old fool.

The contession to the Comtesse de Marquessac was a much more trying matter, indeed, the best thing that I can do is to draw a veil over what occurred. I need only say that the poor old Admiral has since then been more under his wife's heel than ever.

During the course of the trial of the gang, for it seems there were no less than five of them, it was brought to light that one of their number had obtained 20,000 francs from the Admiral under the pretence that he was one of the principal detectives of the Prefecture de Police, and that by means of that money he would be able to rid the unfortunate old man forever from his persecutors.

It likewise came out that the Admiral had been placed under the necessity of giving to a sixth and as yet uncaptured, member of the band, a warm personal letter of introduction to the Vicomte d'Abzac, the French Consul General in New York.

The prisoners, with the exception of the one now in America, were sentenced to terms of penal servitude ranging from two to seven years.

"*Female Sufferers,*—

"Hear me.

"Many times I wished I was dead before I took *Lydia E. Pinkham's Vegetable Compound.*

"I was discouraged, broken-hearted. I was so ill with female trouble I could not walk or stand, and had to be assisted to my feet when arising from a chair. My head whirled, and back ached, but worst of all was that awful crowding-down feeling in my abdomen.

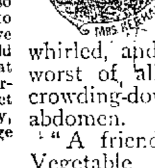

"A friend told me of the Vegetable Compound; her faith won mine, and now I am well. Oh! how can I return thanks to Mrs. Pinkham!

"Every woman troubled with uterus or womb troubles can be cured, for it cured me, and will them."—Mrs. Kerhaugh, Juniata St., Nicetown, Pa.

All druggists sell it. Address in confidence, LYDIA E. PINKHAM MED. CO., LYNN, MASS. *Liver Pills, 25 cents.*

THE KIND THAT CURES

MRS. ROBERT A. SPEAR, West Warren, Me.

AN AWFUL HUMOR!

Terrible Itching and Burning!

NECK AND STOMACH COVERED WITH SCABS!

"ITCHING PILES GAVE ME NO REST!"

What other Sarsaparilla could perform such a cure? Did you ever hear of any? Don't it seem ridiculous to tell poor suffering humanity that "OUR" Sarsaparilla has "MORE DOSES," or is "PECULIAR," when water contains all the above inducements? What you need, if you need anything, is "The Kind That Cures."

DANA SARSAPARILLA CO.:

GENTLEMEN:—For years I have had a TERRIBLE HUMOR. For months at a time the back of my neck and stomach would be COVERED WITH SCABS, and would ITCH AND BURN TERRIBLY. I took Eight Bottles of a well-known remedy that is advertised for Skin and Blood Diseases, besides other remedies, used Soaps and Salves externally without any benefit. I also had ITCHING PILES so bad I could not rest nights. The first bottle of

DANA'S SARSAPARILLA

did me more good than all the medicines I ever used before. I continued using it and MY NECK AND STOMACH ARE WELL; my ITCHING PILES are CURED.

If you send my photograph wishing others may receive as much benefit from DANA'S SARSAPARILLA as I have.

I remain your friend, MRS. ROBERT A. SPEAR, West Warren, Me.

Dana Sarsaparilla Co., Belfast, Maine.

SHORTHAND AND TYPEWRITING.

Thoroughly taught. Day and evening sessions. Room No. 17 Exchange Block, over Veazie Bank. A. B. MERGESON.

THE NEXT MORNING I FEEL BRIGHT AND NEW AND MY COMPLEXION IS BETTER.

My doctor says it acts gently on the stomach, liver and kidneys, and is a pleasant laxative. This drink is made from herbs, and is prepared for use as easily as tea. It is called

LANE'S MEDICINE

All druggists sell it at 50c. and $1 a package. If you can not get it, send your address for a free sample. Lane's Family Medicine moves the bowels each day. In order to be healthy this is necessary. Address ORATOR F. WOODWARD, LE ROY, N. Y.

WM. L. LADD

Muscular Rheumatism OF LONG STANDING Cured!

A Dutiful Son Rejoices!

The Kind that Never Fails

Gentlemen:— [illegible] Leon's Sarsaparilla [illegible]

EACH BOTTLE GUARANTEED.

W. L. DOUGLAS $3 SHOE WILL NOT RIP.

Do you wear them? When next in need try a pair. Best in the world.

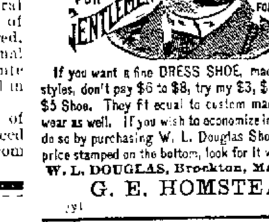

If you want a fine DRESS SHOE, made in the latest styles, don't pay $6 to $8, try my $3, $3.50, $4.00 or $5 Shoe. They fit equal to custom made and look and wear as well. If you wish to economize in your footwear, do so by purchasing W. L. Douglas Shoes. Name and price stamped on the bottom, look for it when you buy.

W. L. DOUGLAS, Brockton, Mass. Sold by

G. E. HOMSTEAD.

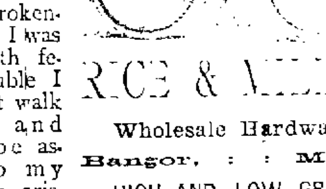

RICE & MILLER,

Wholesale Hardware,

Bangor, : : Maine.

HIGH AND LOW GRADE

BICYCLES.

Call and Get Prices.

april

NOTICE.

The Directors of the Mattawamkeag Log Driving Company will be in session at the office of the clerk of said company in Bangor, on THURSDAY, the 13th day of July, next, at [illegible] o'clock A. M., for the purpose of making assessment on the owners of logs in the present year's drive, to pay the expense of driving said logs and incidental charges.

Per order,

T. S. MOODY, Clerk.

Bangor, June 20, 1893.

IN THE SPRING

The young man turns lightly to thoughts of Cycling, and if he wants the best Bicycle in the market he will turn his thoughts to a Columbia.

F. C. WESTON, AGENT,

No. 2 Smith Block, Bangor.

may 18 4m

"Victors Make the Pace."

At Norway, May 30.

On parade, 250 wheels. More Victors than any other make.

On the track. Seven events. Victors took 4 firsts, 3 seconds, 2 thirds.

Hill climbing, 40 contestants, 4 wheels only—four Victors—reached the top.

Ride a Victor and be in it.

This is a Victor year.

E. H. DAKIN, Agent, 68 EXCHANGE STREET, —OR— C. H. BARSTOW, 5 Harlow Street.

june24

FREELAND JONES,

CIVIL ENGINEER and LAND SURVEYOR, Office No. 2 Granite Block,

BANGOR, MAINE.

Orders by mail will receive prompt attention.

jun15 1m

WANTED.

25 Carpenters!

$2.50 per day of nine hours work, and

25 Painters!

$2.50 per day.

There is no strike at this job.

Apply at 81 Exchange Street, Bangor, Me.

june21

PORTLAND AND ROSENDALE

CEMENT

FOR SALE BY

W. P. HACKEY & CO.

Whig and Courier.

BY BOUTELLE BROTHERS.

All business letters should be addressed to Boutelle Brothers and communications intended for publication should be addressed to Editor of Whig and Courier

MONDAY JULY 3 1893

Democracy in the Dog Days

History does repeat itself ! A year ago we were predicting that the election of a Democratic President and Congress on a platform pledged to make a Free Trade assault upon all the important productive industries of the country, then enjoying an unprecedented and unequalled prosperity could not possibly fail to have a disastrous effect upon business by creating wide spread distrust and apprehension in all financial and commercial circles.

Eight months ago nearly every legitimate business in the United States was prospering wonderfully and the happy condition of our people was the envy of the world. During the brief time that has intervened nothing of national importance has occurred to change the conditions except the advent of Bourbon Free Trade Democracy to power this time paramount in all branches of the Government so that the imperilled business interests could no longer rely upon a Republican President or Senate for protection against the evil of Democratic policy. We have had as yet only the threat and the fear of Democratic reactionary legislation, but that threat and that fear have been sufficient even before the prosperity smashers have organized their Congress, to cause such wide reaching and serious disturbance and disaster throughout all business circles that the President elected in November last has ... the close of the fourth month since he and his party took control of ... public affairs by ... remarkable

PROCLAMATION

Whereas the distrust and apprehension concerning the financial situation which pervades all business circles have already caused great loss and damage to our people and threaten to cripple our merchants, stop the wheels of manufacture, bring distress and privation to farmers and withhold from our workingmen the wages of labor, etc

History does repeat itself. If you will think of all the above confession and ... of Grover Cleveland over the effects of Democratic supremacy in 1893 and see how significantly it tallies with the words of his latest Democratic predecessor, James Buchanan, in his annual message in December of 1857 in the following words

In the midst of unsurpassed plenty in all the productions of agriculture and in all the elements of national wealth we find our manufactures suspended, our public works retarded, and thousands of useful laborers thrown out of employment and reduced to want.

Fellow citizens, there is something more than coincidence in this. And when you elected a President and Congress pledged beforehand to make war upon the mills, the factories, the mines, the forges, the furnaces, the farms and the workshops of the United States in order to furnish this country as a market for the productions of the half starved populations of foreign countries, you had no right to anticipate any other result than that which has followed viz the shortening of mill all along the line of American industries in preparation for the turn of disaster sure to follow as it always has followed the adoption of a free trade or revenue tariff policy in this country.

No thoughtful man however fully he may realize the unwisdom of the silver policy forced upon us by the threat of Democratic free coinage is deceived for a moment into the belief that the silver question is the grave issue at the basis of the present business troubles. It is clear as noonday that if our coinage and currency systems were absolutely perfect they could not create prosperity if the great business interests of the country were suffering disaster. An abundance of money whether silver or gold in the vaults of the Government or in private banks cannot make a people prosperous where the productive industries are destroyed or seriously crippled. And when a party placed in full power is pledged to legislate that a large part of the product of labor consumed by our people shall be purchased from foreign sources instead of being purchased from producers in our own land it is idle to expect that the productive industries of this country thus threatened with the loss of a large portion and in many cases with the loss of all of their customers should go on employing the same number of people and paying out the same immense amounts in wages to enable their employes in turn to patronize other home industries.

The condition of the country to-day is as naturally a sequence of the threat against our protected industries as effect is ever a sequence of cause.

But what does the President propose as a remedy? He simply tries to shoulder the whole blame upon the silver purchase law passed only as a compromise to escape the Democratic demand for free coinage of silver. And his only suggestion of remedy is to call together in Washington in the dog days the remarkable Democratic Congress elected last year on a platform pledged to free trade and Wild Cat banking currency!

Even his own party organs have to confess that this amazing expedient of a mid summer session, which might have been called in March, is nothing but a make shift to throw the burden of perplexity from the President to his party in Congress. Even the pretence that he has succeeded in "converting a majority of the Democratic Congressmen by the use of patronage is now abandoned and the Boston *Globe's* special correspondent, writing Saturday says

The President yielded to the popular demand in making his call. He had no positive assurances that it would be possible to push through the legislation which he believes is necessary under the circumstances.

He has simply placed the responsibility where it belongs and leaves to his party in Congress the duty of either assuming the silver burden of the world or of falling in line with the other nations of the earth and placing the finances of this country on a gold basis.

And this is said, not of his political opponents, but of a Congress of his own party, holding just the views that he knew them to hold, when he for the second time united with them in seeking to control the administration of our national affairs.

But in such an exigency as he describes in his proclamation, instead of resorting to the soothing strains of a fiddle as a Roman ruler once did when things were getting very warm around him, President Cleveland calmly gets together his fishing tackle and starts for Buzzards Bay, leaving behind him a proclamation that he has provided for the regulation of our financial affairs by calling together Congress in which Crisp and ... are to be the leaders in the House, ... that most ... of free silver champions, Daniel W. Voorhees, ... has already been chosen ... of the Committee on Finance ... the Senate. ... the ...

President is looking for a solution of the silver question, we quote the following extracts from the speech made by Voorhees in the last Congress

It is now nearly fifteen years since I became a member of this body. At the very beginning of my services I was assigned to a position on the Committee on Finance, which position I have ever since been allowed to retain. A few weeks after I took my seat I addressed the Senate, fully and in detail, on the condition of the finances of the country, advocating the free coinage of silver and denouncing its demonetization in 1873. This was in January, 1878. In the approaching State election of that year in Indiana, I was made the candidate of my party for return to the Senate, as distinctly and explicitly as if I had been nominated by every Democratic convention held in the State.

The most prominent issue by far at that time before the people of Indiana, was the restoration of silver money to the lawful condition in which it had stood from the foundation of the government to the year 1873. A popular majority of more than 30 000 votes was cast at that election for the members of the Legislature who honored me with their support, Gen Benjamin Harrison being the opposing candidate. Since then I have been twice re-elected, each time by an increased majority, each time without opposition in my own party, and each time over the most prominent Republican leader in the state for the time being. On all occasions, whether a candidate myself, or laboring for the election of others, I have advocated the free coinage of silver, and have always been known as its open supporter.

* * * * *

Sir, I speak not for others upon this question, I speak for myself and recognize the responsibility I owe alone to those who sent me here. It is said there is trouble in the silver question at this time. It is said it is dividing and distracting political parties, that there are divisions in both great parties in regard to the proper course to pursue. This all may be true but the friends of silver have not made the trouble. Gladly would we have seen the silver dollar let alone in its sphere of usefulness and honor. Deeply do we regret the continued and venomous assaults upon it. We are simply defending one of the institutions of the founders of the Government from the greed and avarice of the great money changers of the world.

And it is to such leadership as this that the Mugwump and Democratic press of New England and New York pretend to look with confidence for a wise solution of our financial troubles!

History will continue to repeat itself. And the question is as pertinent to day as it was nearly nineteen hundred years ago. Do men gather grapes of thorns, or figs of thistles?

SPECIAL NOTICES.

AS... [illegible]

"...W...?"

[illegible]

in our Agency insuring against loss by

Lightning, Fire, Tornado or Accident.

[illegible]

BLAKE, BARROWS & BROWN,

9 CENTRAL ST. BANGOR, ME.

july3 sn

BONDS

OF THE SAFEST AND MOST DESIRABLE DESCRIPTION, FOR THE INVESTMENT OF SAVINGS AND TRUST FUNDS, AND PAYING

More Interest than Savings Banks

FOR SALE BY

BOWLER & MERRILL, BANKERS, BANGOR, ME.

$25,...

S... ...S.

One of the strongest Street Railway Bonds on the market is that of

NewHaven & West Haven Street R'y Co.

The road earned last year 28% on its capital stock after paying all operating expenses and its receipts are now nearly double those of corresponding months two years ago. The value of the stock is $400 $4 for $1."

Over an hundred thousand of these bonds are owned in Bangor.

Price and further particulars on application

We also OWN and OFFER a choice line of Municipal Bonds netting from 4% to 5%

TYLER, FOGG & CO.,

Nichols Building, - - BANGOR.

june13 sn

"LAWN MOWERS,"

Just a Few 10 Inch at - - $2 35

Express paid to Bangor. Don't wait.

FRED ATWOOD, WINTERPORT, MAINE

jun26 MWS 2w su

[illegible]

—ON—

REAL ESTATE SECURITY.

Town, City and County Bonds Bought and Sold.

A Choice list of Securities for Investment, paying from 4½ to 5½ per cent. Interest on hand and for sale.

Money deposited in the

TIME DEPOSIT DEPARTMENT,

draws interest at the rate of 4 per cent per annum, payable January and July.

Eastern Trust & Banking Co.

JOHN CASSIDY, President. JAMES ADAMS, Vice President.

april7 sn

Water Takers.

You are hereby reminded that the water rates for the quarter commencing July 1st, 1893, will become due and payable on that day, and that TEN PER CENT. will be added to said rates if not paid on or before July 20.

Per Order of Water Board.

GEO. W. SNOW, Collector.

jun27 sn 3w (Com copy)

Notice to Water Takers.

The office of the Collector of Water Rates will be for the present at the office of the Superintendent, at the upper end of the city building on Court street

GEO W SNOW, Collector

Jun29 1w Comcopy

ACCOUNTS AND CLAIMS

Against the City.

The Committee on Accounts and Claims of the City Government will be in session on the first Tuesday in each month at 3 o clock P M, for the purpose of auditing bills against the city. All bills must be approved by the Officer and Committee of the Department contracting the same, and handed to the Committee on Accounts and Claims or City Clerk, on or before the above named time of meeting

GEO F CAMERON, Chairman

Jy1 Comcopy 3t

LIFE INSURANCE ABSOLUTE PROTECTION.

Ingleside. Business men may have ever so great a confidence in the fruition of their own hopes and the success of their own business enterprises, but they will rely for the absolute protection of their families upon nothing short of a policy of life insurance, that is above all possible contingencies and safe from the inroad of creditors. With such men the policy will never be neglected, because if prices fall, markets go wrong, or bankruptcy impends, it is the shield of the defenceless, and may be their only hope against adversity.

Insure in the

CONNECTICUT MUTUAL LIFE INS. CO.

Cash and paid up values guaranteed in the policy.

H. N. FAIRBANKS, - General Agent,

21 Main Street, Bangor, Me.

jy1 sn

...M...gs

In great variety. Colors to harmonize with papers at

MARSTON & GORHAM,

NO 3 STATE STREET

my29

MARINE JOURNAL.

PORT OF BANGOR

SATURDAY July 1

ARRIVED

Steamer Penobscot Ingraham Boston
Sch Emma W Day Nlmer Portland oats to C R Ireland
Sch S S Kendall, Kendall New York coal to J F Woodman & Co

CLEARED

Steamer Lewiston, Ingraham Boston
Steamer Penobscot Ingraham Boston
Steamer Cimbria, Shute Bar Harbor
Steamer Sedgwick Barbour Bar Harbor
Sch Hattie P Simpson Clancy, Philadelphia ice F W Ayer & Co
Sch Maria O Teel Johnson Washington, American Ice Co
Sch Emily H Naylor Wilson Philadelphia, ice by F H & H Rollins.
Sch Charlotte T Sibley, Palatka Fla orange box shooks by H C Quimby
Sch Emma Green Green, Providence, R I lumber D Sargent's Sons
Sch Sarah Mills, Johnson Port Richmond lumber Hodgkins & Hall
Sch Gold Hunter, Snow Cape Ann fish barrels A R Hopkins
Sch Emily Belle Holbrook Mt Desert
Sch E I Wilson Eaton, Camden,
Sch Nonpareil Eaton Deer Isle
Sch Gen Grant Cornish Rockland
Sch Perfect Gray South Penobscot

SUNDAY July 2

ARRIVED

Steamer Penobscot Pierce Boston
Sch Willie Child Philadelphia, coal M C R R
Sch Kenduskeag Whitney Boston

DIED.

In this city July 1, Patrick Collins aged 4 years

Funeral to day at 8 30 A M from St John's Catholic church

In Amherst, July 2 Eliza M Rooks aged 55 years

In Hampden, July 1 Isaiah Emerson aged 69 years

LIST OF LETTERS.

Remaining in the Post Office in Bangor, Penobscot County Maine SATURDAY, July 1 1893

Persons calling for any of these letters will please say Advertised, and give the date of the list.

GENTLEMEN'S LIST

Averill H W	Hill F C
Bangor Valley S M Co	Huntley C A
Blake Jno F	Larson, Harry
Brackett Wallace	Lawson Frank G
Brann J W	Leathers, Melvin
Burdick J T	Littlefield, F C
Clement C W Tr	McDonald Thomas
Correiya Manuel	McLain John
Cornest Dave	Mitchell U S
Donovan Andrew D	Morgan Stanley S
Dow Mr	O Brien I
Frawley T H	Palmer, Henry F
Fraser, David	Parker D
Fugua T B	Perry David T & Son
Gaynor F I & Co	Smith Geo H
Haig G G	Wain J B 2
Ham I A	Weed William
Harvey Willis	Wells O H
Heal F S Tr	

LADIES' LIST

Cates miss A	Milmore mrs Mary I
Crockett Bell	Newmarch mrs C I
Daly Nellie	Preble mrs D S
Ford, mrs John H	Shepard mrs Annie
Gray mrs May	Sweet mrs N K W
Hamilton Mattie	Walbridge mrs Mable
Hunter miss Louise	West, miss Mira
Jeffreys mrs Rebecca F	

A B FARNHAM P M

NOTICE.

The Civil Engineering and Surveying Office of the late firm of Baldwin & Coombs, which was dissolved April 1st 1892 has been removed from the present quarters Room No 1 Exchange Block to the rooms Nos 11 and 12, one flight above. All accounts due said firm must be paid to Thomas W Baldwin or P H Coombs, either of whom is authorized to collect the same.

Each member of the late firm will occupy the two rooms above named, which have been newly fitted up and will continue to transact business on his own account and by the increase in room will be able to offer better facilities to his present patrons and the increasing business which has made this removal necessary.

Civil Engineering and Surveying in all its branches solicited.

THOMAS W BALDWIN
P H COOMBS

CARD.

Thomas W Baldwin Civil Engineer and Surveyor Rooms 11 and 12 Exchange Block

CARD.

P H Coombs Civil Engineer and Surveyor, Rooms 11 and 12 Exchange Block

BOOM COMMISSIONERS' NOTICE.

Whereas Hodgkins & Hall, C F Palmer F W Ayer & Co, A G Chambers and certain other persons interested in lumber in the Penobscot river have this day made written application to the commissioners appointed under Section 25 of Chapter 298 of the private and special laws of the State of Maine enacted in the year 1854 incorporating the Penobscot Lumbering Association, requesting said commissioners to visit the Penobscot boom for the purpose of examining the manner in which logs and other lumber are being there rafted and secured and to take certain other action relative to the management of said boom as more particularly stated in said application.

Therefore we, the said commissioners, hereby give public notice to said applicants and to all persons interested in the subject-matter of said application and in the general management of said boom by said Association, that we will hold a public meeting on Wednesday, the fifth day of July, A D 1893, at two o'clock in the afternoon, at the rooms of the Eastern Trust and Banking Company, in Old Town, in the County of Penobscot, at which time and place we will hear all said applicants and persons interested in relation to said subject matter and the management of said boom.

Dated this 29th day of June, A D 1893

I L SMITH,
LYSANDER STRICKLAND, Commissioners
W. F PALMER,

1t

STATE OF MAINE.

PENOBSCOT ss Court of Probate, June Term, Adjourned Session, July 1 A.D. 1893.

Charles H Wood and Mary E Rines, named Executors in certain instruments purporting to be the last Will and Testament and two codicils thereto, of John T. Rines, late of Bangor, in said County, deceased, having presented the same for Probate,

Ordered, That said Executors give public notice to all persons interested, by causing a copy of this Order to be published three weeks successively in the Bangor Daily Whig and Courier, a newspaper published in Bangor, in said County, that they may appear at a Court of Probate for said County, to be held at the Probate Office in said Bangor, on the last Tuesday in July next, at ten of the clock in the forenoon, and show cause, if any they have, why the same should not be proved, approved and allowed as the last will and testament of said deceased.

JAMES H. BURGESS, Judge

Attest AMOS E HARDY, Register.

A true copy of the original.

Attest AMOS E. HARDY, Register.

july3 3w

STATE OF MAINE,

Penobscot, ss Court of Insolvency, June 22, A.D. 1893.

In the matter of Charles J. Ferry and Frank E. Pretto, both of Bangor, in said County of Penobscot, individually and also as co-partners doing business in said Bangor under the firm name and style of Ferry & Pretto, Insolvent Debtors.

It is hereby ordered that notice be given to all persons interested in the settlement of the accounts, both individual and co-partnership, of Benning C. Addition, Assignee of the above-named insolvent debtors, by causing a copy of this order to be published two weeks successively in the Bangor Daily Whig and Courier, a newspaper printed in Bangor in said County, that they may appear at a Court of Insolvency to be held at the Probate Court Room in said Bangor, on the twentieth day of July, A.D. 1893, at ten o'clock in the forenoon, and be heard thereon and object if they see cause.

JAMES H. BURGESS, Judge of Insolvency Court, Penobscot County.

[L.S.]

A true copy of the original.

Attest: AMOS E. HARDY, Register of said Court for said County of Penobscot.

june24 3w

EXCURSIONS.

PERSONALLY CONDUCTED CHRISTIAN ENDEAVOR

EX...S...N

—TO THE—

MONTREAL CONVENTION

—VIA THE—

Maine Central Railroad

White Mountains Line.

Special Train running Express leaves Portland

July 5th. at 8.45 A.M.

Arriving in Montreal about 6 P M

Fare from Bangor and all stations east, Newport to Orono included $13 00 the round trip and from other points corresponding rates. Also tickets will be on sale for regular train July 4th, 5th and 6th, good for return to July 31st.

For further information apply to agents of the company, or V Richard Foss, Portland Me, or to F. E Boothby Gen Pass Agt, Portland Me jun30

FOURTH OF JULY EXCURSION.

The First and Second Baptist Sunday Schools will have their annual excursion on

TUESDAY, JULY 4th

going to Northport on the Steamer Sedgwick

The Northport Hotel will serve a first class dinner to any who wish at the low rate of 50 cts each

Steamer leaves Bar Harbor wharf at 8 A M sharp jun30

Hammond Street

—AND—

First Parish

EXCURSION.

Thursday, July 6, '93,

In Steamer Sedgwick landing at

FORT POINT, CASTINE, ISLESBORO and HUGHES' POINT.

Boat leaves at 8 A M. Tickets 50c Children 25 cents

Jy1 sn 3t comcopy

TOILET SETS.

We have just received our Spring Stock of Toilet-ware and have a large line to select from.

Call and see our

[illegible]

—AT—

$2.50.

We Can Save You $1 to $5 on a Set.

Low rent and small expenses enable us to quote low prices

...S. ...&...

94 Exchange Street.

Opposite Penobscot Exchange

mar16

BANGOR SAVINGS BANK.

The members of the corporation are hereby notified that the annual meeting for the choice of trustees and the transaction of any other business that may legally come up will be held at the banking rooms No 1 Kenduskeag Block, on MONDAY July 10, 1893 at three o clock P M

JAMES CROSBY Secretary

july3 1w

$5 TO $10 PER DAY TO WOMEN,

THE ... TAILOR SYSTEM

of Dress and Garment cutting the acknowledged original and above competition accurate and easily learned. We want agents and pupils for teachers, as soon as competent to sell teach and manage branch parlors at first class wages. Regular price of system and education $15 (lessons given in person or by mail not limited) Special. To any reader who will enclose ONE DOLLAR as a guarantee of good faith and mention this paper, if you will recommend it to your friends we will send you one system and full instructions to learn upon a 30-day trial. In order to introduce the system in certain localities where we have not already got a branch, and to get a few more to learn the system for positions or agency

... CO

70 Washington St Boston Mass

Jy3 MWS 1w

Messenger's Notice.

OFFICE OF THE SHERIFF OF PENOBSCOT COUNTY

STATE OF MAINE

PENOBSCOT ss Bangor, July 1st A D 1893

This is to give Notice That on the twenty ninth day of June A D 1893 a Warrant in Insolvency was issued out of the Court of Insolvency for said County of Penobscot against the estate of Abisha W Cole of Newport in the County of Penobscot and State of Maine adjudged to be an insolvent debtor on petition of said debtor which petition was filed on the 29th day of June A D 1893 to which last named date interest on claims is to be computed, That the payment of any debts and the delivery and transfer of any property belonging to said debtor to him or for his use and the delivery and transfer of any property by him are forbidden by law, That a meeting of the creditors of said debtor, to prove their debts and choose one or more assignees of his estate will be held at a Court of Insolvency to be holden at the Probate Court Room in Bangor, in said County on the 20th day of July A D 1893 at ten o clock in the forenoon.

Given under my hand the date first above written

WM F REED Sheriff

As Messenger of the Court of Insolvency for said County of Penobscot

Jy3 &MPw

AWNINGS AND TENTS,

HAMMOCK CHAIRS,

Currier & Hook,

SAIL-MAKERS,

Foot of Exchange St.

Jun7

Teams Wanted.

Steady work on Bangor & Aroostook R.R. $4 00 per day. Apply to ROBERT SMITH, at Brownville, Maine

C. P TREAT, General Contractor,

jun5 1m Houlton, Maine

[By CHAS S. PEARL, Auctioneer]

...S

At Auction.

On Wednesday, July 5th, at 11 o'clock, at the large stable Maplewood Park occupied by C G Andrews, will sell at public auction for account of the estate of the late George F Dole

1 Bay Mare, 4 years old, by Nelson, dam by Pickpocket, he by Gideon. Has shown 2 40 pacing gait. Sound and perfectly kind

1 Bay Mare, 3 years old, by Nelson, dam by Pickpocket, he by Gideon. Sound and kind

1 Bay Mare, 4 years old, by Nelson. The mother of this colt has made 2.35 on Bangor track.

1 young colt.

This sale affords a rare opportunity to secure some valuable colts

jun30

For Sale Cheap

—OR—

To Let for Season.

Pleasant, Roomy Cottage at Islesboro. Apply to E. W. CHAPMAN, Banner Clothing House, 132 Exchange street.

june29

NOTICE.

Will serve you with STRAWBERRIES from the garden of Mr. Ham this day.

FRED T. HALL & CO.,

No. 3 KENDUSKEAG BRIDGE.

june6

For Rent,

The spacious, fine, new modern house, corner Broadway and South Park Street, now occupied by Capt. F. F. Phillips, has all modern improvements; heated with hot water; all in first-class repair. Inquire of W. GUTTER.

jun30

CALIFORNIA EXCURSIONS

VIA

SOUTHERN PACIFIC COMPANY

APPLY TO E. E. CURRIER N. E. AGT., 192 WASHINGTON ST., BOSTON, MASS.

janl5 eod6m

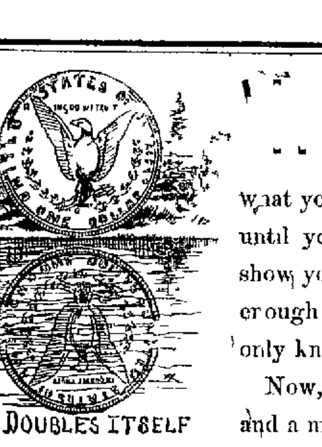

IT DOUBLES ITSELF

... what you can do with a Dollar until you give us a chance to show you. Try it! It's easy enough to save money if you only know how to do it.

Now, here is a case in point and a most convincing one:

We are selling our light mixed Sawyer Sack Suit for **$9.00,** and when you take advantage of the chance you save exactly **$3.50.** Every Suit in stock at same reduction. That is what may be called getting down to hard-pan if anything ever was.

...WATERMAN,

Strictly One Price Clothier,

73, 75 and 77 Exchange Street, Bangor

jy1

[illegible]

... f the shoe manufacturers' art is shown in our **MEN'S PATENT LEATHER BLUCHERS.** Shake a handkerchief at them and a free shine is had

HEADQUARTERS FOR RUSSET GOODS. **E. J. DAVIS & CO.,** 19 West Market Square, july3

ENJOY IT

as though it was your own. We will not harass or annoy you to purchase unless you desire to do so. Our visitors and customers claim that we have the finest selection of Pictures and Frames and Artists Studies of any Art Store in the city and that our prices are the most uniform and reasonable. We invite you as cordially as a visitor as a purchaser. Those who have not visited our Art Store will be surprised at the fine quality of our goods and their very moderate prices

A. F. LEE & CO., 94 and 96 Hammond St. Bangor, Me.

july3

FANCY CRACKERS!

In Small Boxes. Just the Thing to Take on Picnics and Excursions or when Traveling.

INCLUDING

Longfellows, Saltines, Leaflets, Oatmeal and Graham Waferettes, Ginger and Vanilla Wafers, Long Branch, Cambridge Salts, Marguerites, Etc., Etc., Etc.

ALL NEW, FRESH GOODS.

JAMES H. SNOW & CO.

jun26

REAL ESTATE.

FOR RENT. A convenient tenement for small family. ... rooms ... Inquire at 1 State St or 19 First St

F S GORHAM

jun5 tf

FOR SALE—One and one half story house No 5 Cedar street between Second and Third streets. Thirteen rooms large stable connected. Holly water. Five minutes walk from post office. Apply to C H BARTLETT my8

A STORE for rent on Main street. For particulars apply to P H Gillin, Wheelwright & Clark's Block Room 1 may1

FOR SALE Desirable lot on Palm street between Somerset and State. Enquire at M Clark's 48 Main street

jun 4 tf

FOR SALE House lots on Highland, Ohio, Jackson, Montgomery, Leighton, Norfolk, Fountain and Grant Streets

M LINCOLN, 44 Exchange street

ma 4

Wanted, Lost, Found, To Let, Etc.

Advertisements under the head of wanted, lost found, to let, etc, not exceeding four lines 10 cents each insertion when prepaid. When not paid regular advertising rates will be charged.

WANTED—Small house or tenement furnished or unfurnished for 6 or 8 months by American family of three gentlemen, wife and daughter. Address Good Location Whig Office

FOR RENT—House with seven rooms. Holly water and cement cellar. Call at law office of H L Mitchell july3

LOST—Ladies gold watch key winder monogram S Q ... Finder will please leave at Mrs F Quinn's, Main street and be rewarded

July3 1w

WANTED—Capable girl at 6 Grove street july1

WANTED at East Orrington a working housekeeper partly under a lady. Family a man his aged feeble wife and son. Farmers. Address N LUFKIN, stating experience references and wages expected jun15 1&w

SAFE for sale combination fire proof medium size. Inquire at City Clerk's office

jun 23 2w

FOR SALE—A solid black walnut counter with plate glass top, suitable for a bank or counting room. Inquire of the First National Bank or Edward Stetson, 116 Exchange street

june 6

Penobscot River Salmon

—AND—

SPRING LAMB

—AT—

FICKETT'S MARKET.

ap 29

[illegible]

Carpets, Wall Papers, Upholstery, Draperies,

We are the largest dealers in the above lines of goods in Eastern Maine

Select them All in one Store—We Have them all—

And our assortment in each department was never larger or more varied than during the present season.

And see them Combined as they Would appear in Your own home.

The furnishing of a house is an art, and can be satisfactorily accomplished only when the Carpets, the Wall Paper, the Drapery, the Upholstery, the Ornamental Furnishings can be seen in combination. We carry all of these and combine them to meet your wishes. You save time, annoyance, uncertainty—see them as they will appear in your home.

...s & C...

april7 eod

ENTERTAINMENTS.

THE NORUMBEGA

HERBERT ... MANAGER

NOW FOR A JOLLY GOOD TIME!

THREE NIGHTS COMMENCING

Tuesday, July 4th.

...SS...S ...S.

THE PREMIER BURLESQUE CO.

20 LOVELY GIRLS.

A Regal Shower of Transcendant Loveliness

SPECIAL FEATURES

The Alsatian Lady Trio,
The Mystifying Mirror Dance,
The Sensational Polish Dance
The Alpine Gavotte,
A Matchless Olio.

Popular prices—... 50 cents

Change of programme each night

Reserve seats on sale at D Bugbee & Co's

june 3

MISS

...ora Wi...ey

HAS SETTLED IN

BANGOR FOR ONE YEAR.

Will teach ladies gentlemen and children the art of English and Italian singing

Distinct Enunciation and Natural Tone Production.

Pure school of Ballad Singing taught. All pupils when qualified (unless they object) will be given an opportunity to appear at the Opera House during the course of popular concerts which MISS WILEY is to give.

Terms etc, call or address

11 Cottage Street.

Highland cars. One minute's walk from Ohio street mayt

The State of Maine in 1893,

issued by the authority of the World's Fair Managers of Maine

A limited number of this beautifully illustrated book for sale at fifty cents each by

D. BUGBEE & CO.

may13 d&w

FOR RENT.

Two Cottages at Hughes Point, Islesboro, by the season, month or week.

Inquire of

MRS F H LEBBETTS, 26 Center street

jun30

WANTED.

A first-class marker; also can use a few good ordinary hands in spruce dimension mill. Write to

Box 175, Northampton, Mass.

jun28 2w

Cottage for Rent.

I will rent my cottage at Islesboro for the season. In perfect repair throughout.

W. A. BRAGG.

jun28 1w

NATIVE

Spring Chickens

—AT—

"THE LEADING MARKET."

LYNCH'S, EXCHANGE STREET

jun23

...S.

FOUR

...S

25 Cents.

...

july1

WANTED.

200 Railroad Men.

Wages, $1.50 per day.
Board, $3.00 per week.
Fares advanced to work.

Call on or address.

81 Exchange St, Bangor.

my10

GO TO

A...KINSON'S.

LOW PRICES ... EASY TERMS

With the Best Value in Goods that Can be Given.

We have everything that is used in House Furnishings, even to Pianos, Sewing Machines, etc., etc., etc.

We are giving great value now in Carpets, Lace Draperies, Odd Pairs of Chenille Draperies, Parlor Suits and Chamber Sets.

We have a few more rolls of Brussels Carpet with Borders, which we will close out for 85 cents, also Wool Carpets at 55 cents. We have a large stock of

26x54 Smyrna Rugs, former price	$3 00,	now	$1 75
30x58 " " "	3 50	"	2 50
36x72 " " "	5 50	"	3 50

Cash or on Installments.

We close every evening except Saturday, from July 1st to September 1st

F. L. STEWART, Salesman. STEPHEN SHAW, Salesman

[illegible]

GEO. J. BICKNELL, Gen'l Mgr. A. J. MOREY, Manager

jy3

[illegible]

Not Only Suits You with his Suits, But Suits You with his Prices.

Just now his hobby is to run off his broken lots of Clothing in

S... S...S

at a tremendous cut down and entirely regardless of cost

Just Look at This!

$15.00	All Wool Suits for	$10.00
10.00	" " " "	6.00
8.00	" " " "	5.00

and in addition to this he will give you entire suits for $3 00 and $4.00.

What do you think of getting a good pair of Peninsular Pants for $1 50, $2 50 or $3.00, warranted not to rip or tear or taken back and money refunded.

Do Not Forget

that we are putting out the best goods for the lowest money in Bangor.

[illegible]

61 EXCHANGE STREET.

june8 WSM tf

...V... ...W...

Received Fresh Every Morning at

C. A. AVERILL'S, Granite Block, E. M. Square.

jun29

We Now Have In Stock

About a thousand Hats and Bonnets both Trimmed and Untrimmed. We have the latest and most desirable shapes in the market. Also, everything in Trimmings. Our prices are uniformly low

19 Main Street - - C. W. COFFIN.

Open Saturday Evenings Only

—THE—

R...C... V...ON... V...C...OR

Steam and Hot Water Heaters

continue to take the lead. None better on the market as their record can show. More in use in Bangor and vicinity than any other kind. References sent on application to the agents,

Leighton, Davenport & Co.,

96 EXCHANGE STREET, BANGOR,

Plumbers, Steam and Hot Water Fitters.

mch23 Th&M

[illegible]

We Have Made This Year to Show the

[illegible]

Ever Brought to Bangor

have been more than appreciated by our unusually heavy trade and is gratifying to us.

Just now, before the 4th, you will need a New Suit and we are in condition to suit you.

Have taken all our $10, $12 and $14 Suits and marked them at $10 each. The best suits for men ever offered.

Our Boys' and Children's Departments are always stocked full of the choicest styles to be found. A new line of Children's Puffed Lawn Waists just received.

Do not buy a dollar's worth of Clothing until you have seen our stock

Bangor C...ing Store,

MEYER M. LEVY, Proprietor,

New Nichols Block, - 127 Exchange St.

jun30

CL...V...NT & BRO...N ...G. CO.,

133 EXCHANGE STREET,

Plumbing,

Steam and Hot Water Fitting.

Galvanized Cornice and Gutters.

Jobbing Promptly Attended To.

We guarantee to give satisfactory Work in every case.

may19

Whig and Courier.

MONDAY, JULY 3 1893

MAINE NEWS.

PRISONER RETAKEN
Who Escaped from the Machias Jail

MACHIAS July 1 Reynolds, one of the escaped prisoners was retaken in St Stephen Christie is out yet He had been jailed only one week He had just served two years at Thomaston

SHOCKING ACCIDENT
Boy Crushed to Death between Vessels

ROCKLAND July 1 While the White Head life saving boat was trying to assist the steamer Hurricane, ashore at White Head to day Walter Dennison, aged fourteen the son of the light keeper was caught between the boat and the steamer's side crushing his head and he was instantly killed The tug Panuco of this city is helping the steamer and it will probably be got off without much damage

WILL HAVE A FINE TIME
Distinguished Alumni of Monmouth Academy to Have Reunion

WINTHROP, July 1 The alumni of Monmouth Academy propose to celebrate the ninetieth anniversary which occurs this summer in an appropriate manner A meeting was held this afternoon at the academy building and was attended by alumni and friends to consider plans for a reunion A committee was appointed and other preliminary arrangements made The institution has an honorable history Among the graduates are some of the most noted men of Maine and in other parts representing the press pulpit and all professions including ex Governors and others in official life A notable gathering is anticipated

SCHOONER DAMAGED
By Striking Pumpkin Rock

BOOTHBAY HARBOR, July 1 The Gloucester schooner Hereward struck Pumpkin Rock this forenoon She came off leaking The keel was damaged

FIRE AT MACHIAS
Farm and Live Stock Burned

MACHIAS July 2 Stafford Furnham's large barn two horses an ox and a hog were burned early this morning The loss is $1 200 Carriages carts, harness, es farm tools and hay were consumed The origin is mysterious

GRADUATES GETTING GAY
Crowds at Bar Harbor See the Etna

BAR HARBOR July 2 Arrived, the [illegible] yacht Wanderer Prof Tucker [illegible] from Boston The Italian cruiser Etna which arrived here yesterday from New York was open to visitors this afternoon and was inspected by crowds of people The Etna measures 1 000 tons and carries 350 men She will remain here a week or ten days

PENSIONS GRANTED
Additional to Residents of Maine

WASHINGTON July 2 The following pensions have been granted to residents of Maine
Original Cyrus S Green Lemuel Fracy [illegible] Increase Ethan Maxwell original widows Bridget McColl, Mary F Raymond

MARSHAL LOCKED OUT
Newly Elected Biddeford Chief Could not Get In

BIDDEFORD July 1 The Biddeford police commission to day appointed Deputy Sheriff C B Harmon city marshal Mayor Staples objected to the appointment and argued that the other two commissioners were acting illegally that Marshal Cote was elected for a year and the commissioners had no right to remove him without cause Mr Harmon was sworn into office however but when he went to the police station he found it locked and nobody there

Mr Banks chairman of the board of commissioners hurried up Marshal Cote and asked for a key to the station Mr Cote replied that he should not give up the key and that he did not recognize the commissioners authority to take possession of headquarters But after an interview with Mayor Staples he handed Commissioner Banks a key to the station and Marshal Harmon took possession of the premises

As the commissioners have not yet named a new force the old officers are still covering their beats under the direction of their new chief It is understood to night that Mayor Staples has been advised to let the courts decide the matter on appeal

Cote Won't Interfere

BIDDEFORD July 2 The Biddeford police commission will meet again to morrow to appoint a new police force City Marshal Charles B Harmon has been in charge of the force since his appointment yesterday afternoon Daniel Cote the retiring Marshal, will contest Harmon's right to hold the office but will not interfere with him in the management of the police department

DEATH AT SANTOS
Of a Machiasport Man

MACHIAS July 1 A cablegram from Santos tells of the death of Capt Charles West of Machiasport master of the brig Waubun

GIVEN TEN YEARS
Ex Cashier Shaw, of Bath Sentenced

PORTLAND July 1. William R Shaw, ex cashier of the Lincoln National Bank in Bath, was before Judge Webb to day for sentence He was sentenced to ten years in State prison for embezzlement and false entries

LABOR TROUBLES
Section Men Go on Strike

VINCENNES Ind, July 1 The section men on the Ohio and Mississippi railroad struck for higher wages All the men east have joined them They are receiving $1 05 per day and ask for $1 25

WILL RESUME
At the Old Stand To-day

MINNEAPOLIS, Minn, July 1 The St Paul & Minneapolis Trust Company which, Wednesday closed its doors, has been able to overcome its embarrassment and will open again on Monday. The First National Bank of Chicago and the Hanover National Bank of New York, its correspondents, agreed to extend its credits and honor its drafts

BUSINESS TROUBLES
Madison Car Company Assigns

ST LOUIS, Mo, July 1 The Madison Car Company, which was concerned in the protesting of a note handled by Post, Martin & Co, a few days ago, to-day made an assignment at Edwardsville, Illinois to Paul A Fusse The liabilities are $91,800 00, and the assets not known, but very nearly the same amount.

FAIR
And Somewhat Warmer.

U S DEPARTMENT OF AGRICULTURE }
WEATHER BUREAU }
WASHINGTON, July 2 8 P M.
Indications,

New England, Monday generally fair, south westerly winds, warmer in eastern portion.

Local Forecast.

BOSTON, July 2. For New England: Monday, generally fair, except local thunder showers during afternoon, warmer near coast continued, warm [illegible] interior. South west winds.

THE SUMMER SESSION.

Some Democrats Think it Will Not be a Long One.

Favor Throwing the Responsibility on President.

Would Give Him the Power to do as He Pleases.

WASHINGTON July 1 The opinion is held by a number of Congressmen that the extraordinary session called yesterday by the President will not be a lengthy one and that financial matters alone will engage its attention Prominent among this class is Gen. Wheeler, of Alabama "I see no reason," said Wheeler, "why the country should be burdened by a long and tiresome session of Congress with its attendant debates and set speeches The President has called them together by reason of the gravity of the money question, and that alone People have tested the virtue of the silver purchasing act and now they should be given an opportunity to observe the working of its repeal

"There are numerous members of Congress who believe that it would be wise for Congress, as soon as it organizes to pass a resolution giving the President authority to suspend the purchase act or deal with it as he may deem best Congress could then adjourn at once, the relief demanded by the people having been granted Then when Congress is convened in regular session in December, the financial question could be dealt with intelligently and with deliberation and the light of the result of four months work under the policy the President might under the resolution inaugurate"

BASE BALL.

The Record of Saturday's Games.

National League

At St Louis

Bostons	0	0	0	1	1	6	0	4	x	—12
St Louis	0	1	0	2	0	0	2	0	0	—5

Hits—Bostons 1?, St Louis 11 Errors—Bostons 1 St Louis, 6
Batteries—Staley and Merritt, Gleason Peitz and Gunson

At Louisville

Baltimores	0	0	0	4	0	1	2	0	x	—7
Louisvilles	0	0	0	0	1	0	0	0	4	—5

Hits—Baltimores 11, Louisvilles, 11 Errors—Baltimores, 1 Louisvilles, 3
Batteries—Mullane and Robinson, Hemming and Grim

At Cincinnati

Cincinnatis	2	1	2	0	0	0	0	0	x	—5
Washingtons	0	0	0	0	0	1	0	0	3	—4

Hits—Cincinnatis 9, Washingtons, 9 Errors—Cincinnatis 1, Washingtons 1
Batteries—M Sullivan and Murphy, Esper and Farrell

At Pittsburg

Pittsburgs	3	3	0	0		2	1	4	0	—13
Brooklyns	0	1	0	0	0	0	0	1	0	—2

Hits—Pittsburgs, 13 Brooklyns 7 Errors—Pittsburgs 1 Brooklyns 0
Batteries—Ehret and Miller, Stein and Foutz and Dailey

At Cleveland

Clevelands	1	0	1	1	1	0	1	0	8	—13
Philadelphias	0	0	0	0	0	0	0	1		—6

Hits—Clevelands 17 Philadelphias, 13 Errors—Clevelands 1 Philadelphias 0
Batteries—Cuppy and Zimmer Carsey and Cross

At Chicago

New Yorks	0	0	0	0	0	1	0	0	x	—1
Chicagos,	0	0	0	0	0	0	0	0	0	—0

Hits—New Yorks 2 Chicagos 5 Errors—New Yorks 1, Chicagos 1
Batteries—Rusie and Milligan Mauck and Schriver

New England League

At Fall River

Manchesters,	2	0	5	0	0	0	0	1	x	—8
Fall Rivers	0	1	1	0	0	0	0	0	5	—7

Hits—Manchesters, 9, Fall Rivers, 12 Errors—Manchesters, 6, Fall Rivers, 4
Batteries—Rudderham and McCauley Lincoln and Burrell

At Brockton Mass

Brocktons,	0	3	1	1	3	0	0	0	0	—8
Dovers	2	1	0	0	0	0	0	0	0	—3

Hits—Brocktons 14, Dovers 9 Errors—Brocktons 3 Dovers 3
Batteries—Kiley and Burke, Morse and Donohue

At Lewiston

Lewistons,	2	2	2	2	0	1	1	0	4	—14
Portlands,	0	1	0	0	4	0	2	3	0	—10

Hits—Lewistons 17 Portlands 11 Errors—Lewistons, 2 Portlands, 4
Batteries—Wheeler Welch and Hart, Klobedanz and Mahoney

Harvard Wins the Deciding Game

NEW YORK, July 1 Harvard conquered the blue legged Yale ball players this afternoon in the final game for a championship The victory was a glorious one and Harvard played with a vim and snap that reminded one of the famous champion team of 1883 They fielded cleverly and hit the ball at the right time The Yales were plucky and full of grit but were out played Fully 10 000 people saw the game and unbounded enthusiasm prevailed throughout the entire afternoon The score

Harvards	1	0	0	3	0	0	0	2	0	—6
Yales	0	0	0	2	0	0	0	0	2	—4

Hits—Harvards 7, Yales 8 Errors—Harvards 4 Yales 5
Batteries—Highlands and Mason, Carter and Kedzie

KILLED BY LIGHTNING
A Valuable Pacer Lost at Freeport Ill

FREEPORT, Ill, July 1 To-day lightning struck a stable containing the famous pacer Wilkes Russell The horse, valued at $30 000, was killed

CAUSED CONSTERNATION
Importers Exercised over Fixing Value of Foreign Coins

NEW YORK July 1 Considerable consternation was felt among importing merchants to day when the new circular fixing the value of foreign coins for the next three months appeared from the treasury department at Washington

The calculations on the circular are based on the average price of silver for the last three months The circular shows that there has been a decline of only 1 per cent whereas, during the past week the decline in the value of silver has been about 15 per cent

For example, the China tael is valued by this circular at only 1 cent less than the preceding circular, but its value to-day has fallen 14 cents

The merchants say they have paid for their goods in silver at the high valuation, and that they are not only losing the depreciation in silver, but also are paying duties on the higher value of the silver

FOREIGN NEWS.

A Tame Yacht Race

LONDON, July 1 The Northern Yacht Club regatta in Clyde to-day was the tamest affair of the yacht season There were five starters, the Brittannia, Valkyrie Iverna, Calluna and Satanita. The course was fifty miles. As the yachts crossed the line a fresh wind was blowing but soon died out A dead calm followed and the race developed into a drifting match. The Brittannia, which was very cleverly handled, came in first and won first prize Time, seven hours, 10 minutes, 26 seconds The Satanita came in second but the Valkyrie, which was third, won the second prize, on time allowance. The Calluna was last. The Calluna abandoned the race shortly after the wind died out.

German Army Bill.

BERLIN, July 1. Although no two estimates as to the ultimate composition of the Reichstag may exactly agree, all reliable reckonings show a divergence of only five members in the estimates of those who will support the army bill, the calculations placing the number favoring the measure between 205 and 210.

As there are 397 members of the Reichstag these calculations show a sufficiently strong majority to pass the bill.

It is estimated that the government's opponents in the next House will number from 187 to 192.

Whatever uncertainty exists as to the definite strength of the parties arises from the motley character of the planks incorporated in the platforms on which some of the candidates stood.

But despite minor differences the assured result of the election is that 204 members will support the bill. This number will be made up of 74 Conservatives, 24 members of the Reichspartei, 50 National Liberals, 12 Richterists, 6 Poles, 16 anti-Semites, 4 Centrists and 8 Independents, against an opposition of 193, made up of 95 Centrists, 44 Social Democrats, 24 Richterists, 12 Volkspartei, 7 Guelphs, 7 Alsatians, 3 Poles and 1 Dane.

AT HISTORIC GETTYSBURG.

Deeply Impressive Ceremonies in the field on Sunday.

New York State's Monument Fittingly Dedicated.

Crowds cheer the Procession of Veterans as it Passes.

GETTYSBURG, Pa, July 2 New York State's handsome monument to the heroes of Gettysburg was dedicated today with impressive ceremonies, It was the great day of the celebration of the thirtieth anniversary of the three days' fight Seven thousand New York veterans, the governors of two states, the surviving generals of the battle, thousands of veterans and visitors from other states were present The first feature of the day was the reception to Major-General George S Green by his brigade, on Culp's Hill

A platform was erected among the trees where Green held an important point in the right of the line of the battle of the second day's fight Gen Green is in his 93d year and is the oldest living participant in the battle of Gettysburg

Gen Robert Avery presided On the platform were Governor Flower of New York, and staff, Major General E Sickles, Major General H W Slocum, Col, Slegman, and representatives of the 60th, 78th, 109d, 137th, and 149th New York regiments Standing about under the trees or seated in carriages were nearly

A Thousand Veterans

of New York regiments and friends

Rev O W Severson, of the 137th New York Volunteers, offered prayer Veterans sang America, after which Gen Slocum made an address which was heartily applauded. Gen Green stood up and was cheered and cheered again He also spoke Governor Flower was introduced He said as time rolls on, it will be still more clearly established that the men he addressed fought in the army and for the best cause that ever existed

Gen Sickles was given a hearty cheer as he stood with the aid of his crutches and congratulated the veterans on getting together on the old battle ground After all had joined in singing "Marching through Georgia" and Rev Mr Pray had pronounced the benediction, the veterans formed in line and shook hands with Generals Green, Sickles, Slocum and Avery, while Battery C, of the Third Artillery,

Fired a Salute

At one the veterans went to the places assigned them for parade The organizations formed on four sides of the town square and along Baltimore street, the lines reaching to the cemetery gates The general and guests of honor entered carriages at 1 30 P M and took positions in the squares The Soldiers Home Band, from Bath, N Y, led the procession

The column started at 1 45, passing up Baltimore street, between the lines of veterans, and proceeded to the national cemetery Crowds of people cheered the different generals The veterans fell in behind the carriages and marched in four grand divisions, led respectively by Brevet Brigadier General Oliver, Brevet Brigadier General Tremaine Major General Shaler and Brigadier General Reynolds There were

3,500 Grand Army Men

in the column The green knoll, at the crest of which the monument stands, was crowded with people when the head of the line arrived The space in front of the speaker's stand was reserved for veterans Memorial flags of honor were placed in the first line Back of them, where each regiment stood, were bullet riddled regimental flags that were in the fight at Gettysburg At 2 45 the last of the veterans arrived The space surrounding the monument was completely filled with people, fully 10,000 being present

General Sickles called the assembly to order The Kennicut quartet sang "Star Spangled Banner" and "Nearer my God to thee" Rev Dr W B Derrick, the colored veteran preacher, offered prayer Gen Sickles, as president of the board of Gettysburg Monument Commissioners of New York state, delivered the introductory address Bishop Potter delivered the dedication address Governor Pattison made a

Speech of Welcome

and Governor Flower delivered an address DeWitt C Sprague, of Washington, D C read a poem The quartette sang 'America and the great concourse joined in Gen Green made a brief speech and then the guns of Battery C thundered a salute and the crowd dispersed After the ceremonies at this monument the Sickles Excelsior Brigade marched to and dedicated a monument on Sickles avenue near the Hearch Orchard

Governor Flower entertained the generals at dinner in his special train tonight There was a great exodus of veterans and visitors this evening

The New York state monument cost $60 000

GREAT WHEELING
English Wheelman Reduces the Thousand Mile Running Time

LONDON, July 1 T A Edge the English bicyclist, finished to-day the thousand mile road race which he entered for the purpose of beating the world's record He was successful, finishing in five hours and forty minutes better time than was ever before made He finished in fairly good condition During the five days of the trial he had only four hours sleep

Long Distance Cycling

BERLIN, July 1 Thirty seven out of 117 contestants in the long distance bicycle race from Florisdorf, Austria, to this city, succeeded in covering the distance within the prescribed fifty hours Thirty four riders did not change their bicycles during the entire trip of 370 miles

BATTLE WITH OUTLAWS
Desperate Fight but Murderers Elude Capture

SAN ANTONIO Tex, July 1 A dispatch was received here this evening from Alpine, Tex, stating that the posse of 200 citizens and officers who left yesterday to avenge the death of Captain Frank Jones, of Company D, Texas Rangers, who was killed yesterday by a band of Mexican thieves and smugglers, surrounded the house in which the outlaws made their rendezvous on Tresjacal island in the Rio Grande river

A desperate battle between the enraged citizens and officers on the one hand and the outlaws on the other took place, and a number were killed on both sides

The outlaws fought their way through the ranks of the posse and reached the Mexican banks of the river They are making their way for the mountains in Mexico, and are hotly pursued by the posse of American officers and citizens

The Mexican authorities are in possession of the body of Capt Jones, and refuse to turn it over to his friends and family

These outlaws are known as the Bosque gang and have infested that section of Texas known as the "bloody peninsula" for many years. They have committed many heinous crimes and many daring depredations.

Adjt-Gen. Mabry sent Capt. Jones and his company of 10 men to that locality about two weeks ago, with orders to capture the outlaws It was while undertaking this work that Capt Jones was killed

FINANCIAL AND COMMERCIAL.

Monetary Quotations.

NEW YORK, June 30 Money 6 to 50, last loan 6, closing 6
Prime Mercantile paper 6@8
Sterling Exchange—weak, 4.80¼a4.81 for 60 day bills, 4.83¼a4.83 demand
Government bonds lower
Railroad bonds irregular

STOCKS.

Adams Express	145	preferred	135
American Express	100	N. Y Central	101½
Central Pacific	22	N. Y Chic. & St. L.	13
Ches. & Ohio	18	preferred	57½
Chicago & Alton	130	Ohio & Miss	14¼
" preferred	150	Ont. & Westn.	1?¼
Chic Bur. & Quincy	86	Pacific Mail	14½
Del. Hudson	120	Pullman Palace	160
Del Lack.	135¼	Reading	1?¼
Den. & Rio Grande	11½	Rock Island	70½
Erie	16½	St. Louis & San Fran	
" preferred	33	1st preferred	
Ills. Central	91	St. Paul	63½
Lake Erie & Westn.	16½	preferred	111
Lake Shore	120½	St. Paul & Omaha	34½
Louisville & Nash.	65	preferred	103½
Mich. Cent.	91	Sugar	83½
Minn. & St. L.	10½	Texas Pacific	6½
preferred	27	Union Pacific	23½
Mo. Pacific	33½	U. S. Express	50
N. J. Central	102	Wabash, St. L. & Pac.	8½
Northern Pacific	13½	preferred	11½
preferred	33½	Western Union	81½
Northwestern	104½	St. Paul Min. & Man	103

BONDS.

4s reg.	108½	Erie Seconds	90
4s Coup.	108½	Kan. Pac. Consols	105
U. S. 2s.	96	Oregon Nav 1sts	106½
Central Pacific 1sts	105	Union Firsts	106½
Den. & Rio. G. 1sts.	114		

GREATEST REMEDY DISCOVERED.
Fogg's "G—M" Hoof Ointment.

A FURIOUS BLAST.

Path of Tornado in Connecticut Two Miles Long.

Various Crops Laid Low and Completely Ruined.

Total Damage Done Amounts to Thousands.

HARTFORD, Conn., July 1 The violent hail storm which fell yesterday afternoon in South Wethersfield practically devastated a strip of land two miles long by three-quarters of a mile wide The onion crop, the largest interest here, is ruined, the corn is badly damaged and tobacco is partially destroyed Potatoes are destroyed and the crop is practically ruined Tomato plants are stripped and the crop is entirely ruined The total damage to crops cannot be less than $10 000

WASHINGTON NEWS.

Public Debt Statement

WASHINGTON July 1 The public debt statement issued this afternoon shows a net decrease of $1,416 2?8 The total cash in the treasury June 30 was $745,004,001

Superintendent Porter Resigns

WASHINGTON, July 2 Robert Porter, superintendent of census has resigned, to take effect immediately

A FAMOUS QUAKER MAIDEN

Dolly Madison's Youth and How She Met Her Distinguished Husband

Dolly was the second of the six children and was named after her mother's aunt Mrs Patrick Henry She was a bright, pretty child whose interesting chatter and winning ways won hosts of friends

Her parents who were members of the Society of Friends in accordance with their religion denied their children all ornaments and accomplishments save those of "a meek and gentle spirit"

Until she was 12 years old Dolly lived quietly in the country and attended the village school where most of her education was received Every morning before starting out her sunbonnet was sewed securely under her chin by her careful mother and with the addition of a white linen mask to still further protect her complexion and long gloves she trudged along the country roads to the schoolhouse a grotesque little figure

Very fond of pretty things, her grandmother with whom she was a great pet, often made her presents of old fashioned jewelry which not being allowed to visibly wear she sewed into a little bag and wore around her neck under her gown

Her father was one of the first of his sect in Virginia to become doubtful of slavery, and his scruples finally led him to liberate his slaves, sell his plantation and remove to Philadelphia. Here he engaged in business but as his efforts proved unsuccessful after several years the family became very much reduced in circumstances

In the meantime Dolly had been growing daily in grace and beauty At 19 she was tall and slender, with a "delicately oval face well formed features a 'dazzlingly fair' complexion and blue eyes of 'much sweetness under her demure Quaker cap'"

John Todd a wealthy, good looking young lawyer of the same religion, soon fell a victim to her charms and made her an offer of marriage which she declined saying she never intended to marry Hearing of her refusal her father, who was ill at the time, immediately summoned her to his side and told her it was his latest wish to see her well provided for before he died, that it would make him very unhappy if she persisted in her refusal so like a dutiful daughter she reversed her decision and became the wife of John Todd

Her marriage proved to be a very happy one but after the brief space of three years her husband died and she was left a widow at 22 Rich and very attractive she had many admirers

James Madison at that time considered an unreclaimable bachelor, chanced to see her one day while she was out walking with a friend and was so much impressed with her beauty and grace of bearing that he did not rest until he had obtained the promise of an introduction.

A few days later she met him at her own house and in the first interview captured his heart. She wore on this occasion a gown of "mulberry satin, with a silk tulle kerchief over her neck and on her head a dainty cap, from which the curls would escape"

An engagement soon followed, and in September, 1794, Mrs Todd, accompanied by the enamored Madison and several friends left Philadelphia for Harewood—her sister's estate in Virginia—where the marriage ceremony was to take place The journey occupied a week but the weather was delightful, and it was accomplished without incident

Friends and relatives from far and near were assembled to greet the bridal party, and many of them remained for days after the wedding to keep up the festivities. For momentos of the occasion the girls cut the mechlin lace from Mr Madison's shirt ruffles, and amid showers of rice the laughing bride and groom drove off to spend their honeymoon at Montpelier

The close of the year found them back in Virginia, where, at her husband's request, Mrs Madison laid aside her Quaker dress and for the first time in her life began to enjoy society —New York Times.

A Scathing Reply to a Bishop

At a clerical meeting the subject of the separate mode of administering the communion came up One of those present said that when there were a large number present at the celebration he often preferred to give the exhortation to several persons together, as it made the feast more of a communion than when each was isolated from his fellow worshipers by the separate mode of administration Bishop Wilberforce, with sarcastic mien and tone, replied, "I understand you, Mr Eardley to prefer administration by wholesale"

Mr Eardley rejoined, "My lord bishop when the divine founder of the feast, addressing the 12 apostles, said, 'Drink ye all of the cup,' I do not think that even Judas Iscariot would have dared to sneer at him as a 'wholesale administrator'" The bishop's usual readiness deserted him, and he had nothing to say —San Francisco Argonaut

A Girl's Taste For Exercise.

Miss Lena Tuttle of Connecticut is amusing herself by clearing a farm and cutting down cedar trees, for which task she is receiving the plaudits of admiring editors. It seems to be a matter of taste Different people have different minds A great many women make themselves useful in a great many ways. Miss Tuttle likes to chop wood—a very invigorating and health producing exercise It amuses her and doesn't hurt the neighbors. Miss Tuttle, if she marries at all, will perhaps espouse a man who will be able to wash the dishes and attend to the knitting, and thus harmony and domesticity will be established.—New York World.

Electricity In Photography.

One of the greatest difficulties that the photographer has to contend with is the preservation of the natural expression of the sitter for the period of exposure. Notwithstanding that this period has been greatly shortened in various ways, particularly by the adoption of the magnesium light in photographic practice, nervousness plays such a large part in the temperament of the great majority of those who are anxious to hand down their presentments to posterity that the operator has often found the interval even too prolonged for the accomplishment of his perfect work.

This difficulty has been overcome by Herr Haag in Stuttgart by means of a change in the management of the magnesium light. Herr Haag has made some lightning cartridges, which cause tremendous development [illegible] are set alight in one-tenth of a second by means of electricity.—New York Telegram.

RUIN IN ITS PATH.

Great Destruction by the Mad Rush of Water.

Ten Lives Lost as a Result of the Flood.

People Driven to the Roofs of Their Houses.

NEW ORLEANS, July 2 Suddenly the waters pouring through Rescue crevasse, now 800 feet wide swept down the new river basin last Tuesday night carrying destruction and terror in its path and imprisoning unfortunate people in houses and cabins, driving them into garrets and in many instances to the roofs There many of them are yet huddled, enduring hunger for they have no means of cooking food

They will be fortunate if starvation and exposure find no victims among them As far as reported ten lives were lost The New river country has frequently suffered from overflow, but no previous flood compared with this in depth, extent or suddenness of its coming Places unaffected by previous crevasses are now several feet under water Capt Doyal's house is the only one along the entire New river settlement, some twenty five miles, with floors still above the surface of the flood Two fleets of skiffs have been sent to rescue the people of the flooded section

FIRE RECORD.

Early Morning Fire

NEW YORK, July 3 Fire in the building occupied by the Bradley & Hubbard Manufacturing Company and other firms this morning did $106,000 damage

ANOTHER RASCAL
Added to the List of Weak Minds

CHEYENNE Wyo, July 2 A real estate swindle has just been developed here in which the Mutual Life Insurance Company of New York, is defrauded out of $44,078 A Whitney, acting as special agent, in 1891 purchased 16 acres of land adjoining Cheyenne as an investment for the company, representing that he paid $90,900 for the property F B Newton special agent of the company in Chicago, has just ascertained that Whitney actually paid $16 822 for the land

HONOR DECLINED
Will not Become Bishop

HARTFORD, Conn, July 2 Dr Samuel Hart, professor at Trinity College, who was last week elected bishop of Vermont has declined the honor He says he feels it his duty to remain at the college

East Corinth Items

Our correspondent writes The village school has just closed a very successful term, taught by Miss Mamie Nickerson, of East Corinth The closing exercises were very interesting and Miss Nickerson received some nice presents from her pupils

The entertainment recently given at the Town Hall by the ladies of the M E church was a great success The large hall was crowded with an appreciative audience which was enabled to listen to the programme arranged by the Apollo Quartette, of Bangor

The ladies were very fortunate in securing this quartette as they are very popular here

Mrs Maling of Brewer, appeared with them for the first time before a Corinth audience

Her singing was well received and she was given several hearty encores

This quartette furnished the entertainment for the commencement concert at the close of the spring term of East Corinth Academy since which time hundreds of our people have wanted to hear them again and their popularity has not abated by their second appearance

Miss Alice Parkman, of East Corinth who is well known as a very successful and efficient music teacher was accompanist The quartette gave Miss Parkman a serenade at her home before returning to Bangor

Work on the new dwelling which is being erected on Maple Street by Mr Brown is progressing rapidly This is to be the most expensive and beautiful house in town, and our people are all pleased to know that Mr and Mrs Brown have come among us to live

The law suit between Mr Lawry and Mr Tozier, which has for several months created considerable local interest, was recently tried in the Old Town Municipal Court, and decided in favor of Mr Tozier which was in accordance with the prevailing sentiment

The farmers in this locality are preparing to harvest their hay, which bids fair to be more than an average crop and the best in quality

Base Ball Notes

Now that the college games all over the country have been completed, the base ball enthusiast turns his undivided attention to the National League, and at present finds the Bostons seated upon the topmost round of the ladder Bangor men are generally Boston backers and hope that they will stay there They have the material and with any sort of luck ought to land in first place

A number of college teams are to play at Chicago for the championship of the country, as an attraction at the World's Fair The Yale Law School team, a good one by the way, will be among the number Parsons, a well known Maine player, is a member of the team and will go with them It is thought that the championship will be between this team and the Amhersts

Considerable interest will be taken in the game to-morrow at Maplewood, between the Young Men's Christian Association nine and the team from the Bangor Amateur Athletic Club. Both teams have been in active practice and a close contest may be looked for.

It was only fair that Harvard should win the deciding ball game, after Yale had scooped about everything else worth having in athletics

The contemplated game for Saturday between the Belfasts and the Bangor Amateur Athletic Club's team, in this city, was given up, but may be played the latter part of the week or next week. The Belfasts won the first game and the Bangor boys mean to turn the tables at the next meeting Dilworth has been pitching for Portland recently and doing fairly well

New Advertisements

The Atkinson Furnishing Co combine low prices and easy terms They say that they are giving great values just now in house furnishings. They are offering bargains in several lines.

J. Waterman is selling a light mixed Sawyer suit for $9, giving people a chance to save $3 50. See advertisement.

E. J. Davis & Co. have the best of patent leather Bluchers.

A. F. Lee & Co., call attention to their fine stock of art goods.

Blake, Barrows & Brown are agents for the best fire, tornado and accident insurance companies.

See notice of meeting of boom commissioners at Old Town Wednesday.

See notice of meeting of Bangor Savings Bank corporation July 10 at 3 P. M.

See advertisement of garment cutting.

The Columbia street Baptist Sunday school excursion will leave the Bar Harbor Steamboat wharf July 4th, in steamer Sedgwick, promptly at eight o'clock for Northport. Arrangements have been made so that all who wish can have dinner at the hotel at reduced rates.

LOCAL MATTERS.

For Summer Outings.

THE DAILY WHIG will be sent to persons going out of town for any period of time and address changed as often as desired at 15 cents per week, postage paid

We are indebted to the courtesy of Hon Nicholas Fessenden, Secretary of State, for a copy of the recent compilation of the Constitution of Maine and its amendments

The steamer Penobscot arrived in port Saturday afternoon and left in a short time on a special trip to Boston She is to arrive back this morning in season to leave on her regular trip to the "Hub"

At the auction sale Saturday forenoon of the one and a half story frame house, No 72 Pearl street, conducted by Mr Charles S Pearl, Patrick Harkins was the purchaser for $700 Two lots of land went with it

Mr Fred A Shaw, the sculptor, came up from Bar Harbor Saturday and consulted with Mr E M Hersey regarding the bust of his father, the late Gen S F Hersey, which will be placed at the entrance of the Hersey Memorial Building

A new pair of horses has been purchased by the Fire Commissioners from Messrs Willey & Son, for use upon the Union Hose Company's cart at the steamer's house They weigh 2 880 pounds The horses formerly used will be sold

Misses Alice and Rose Stratton daughters of Mr G D Stratton, proprietor of the Alpine House, Gorham, N H returned Saturday night from a visit to Kineo with Mrs Herbert Haynes, and are visiting with Mr Horace Haynes on Union street

Mr George F Cushing, with an orchestra of five pieces and Miss Dora Wiley will go to Bar Harbor to-day where the orchestra will furnish music for a ball to night and will then go to Milbridge where they will give a concert and ball to morrow night

A party of Bangor wheelmen numbering fifteen, went to Ellsworth yesterday morning on the train and upon arrival there mounted their wheels and rode to Bar Harbor After wheeling about there for a time they returned to this city on the evening train

Mr George S Farrington has had a house erected over the spring at Oak Grove, in Brewer where the cool delicious water is obtained that he sells at his store on Kenduskeag bridge This water is justly celebrated for its purity and coldness and is much sought after

The Universalist Sunday School reunion will take place at Lake Maranacook on Tuesday July 11th, and preparations are being made for a most enjoyable event A large number from all over the State are expected and the Bangor Sunday School will doubtless be well represented upon that interesting and pleasing occasion

The Opera House will be closed during the next six weeks and in that time the customary cleansing painting, etc, will be done in order that the theatre may present its customary handsome appearance at the opening of the season's attractions for 1893 94 The coming season will begin on August 14th with a presentation of "The Dazzler"

The men's meeting at the Young Men's Christian Association building yesterday afternoon was largely attended, enthusiastic and interesting General Secretary A H Whitford of the Rochester N Y association, delivered an excellent address upon "Record Breaking" and Mr Roscoe G Hillman's singing was heard with much pleasure These meetings are always very successful

Saturday Mayor Beal and several prominent citizens upon invitation of the Canadian commission, which is investigating the working of the prohibitory law, appeared before the commissioners and gave them their views on the subject Part of the commissioners left on last evening's train for Pittsfield and the others go there this morning From there it is proposed to go to Waterville

At the annual meeting of the Maine Telegraph Company at the office of Hon A W Paine Saturday morning the usual dividend of $2 per share was declared The old board of officers was re-elected as follows President, A W Paine secretary and treasurer J Y Ricker, directors, A W Paine, C F Bliss J I Colby Arad Thompson F A Wilson, C P Stetson of Bangor, F I Littlefield, of Winterport, and George Bliss, of Waldoboro

As Mr and Mrs C R Ireland were driving on Union street last evening the horse became frightened at a dog and starting off suddenly on the run overturned the carriage, throwing out the occupants, who fortunately were uninjured with the exception of bruises The animal freed himself from the carriage and ran down Union street to Broad, through West Market square, over Kenduskeag bridge and up State street where he was finally captured

At a meeting of the trustees of the Bangor General Hospital Saturday the hospital staff of physicians and surgeons was re-elected with the exception of Dr Nealley, and Dr A W Swett and Dr Daniel McCann were added to the staff A committee of the trustees consisting of Hon S F Humphrey, Dr Hayward Stetson and John L Crosby, Esq, was appointed to investigate the matter of having a fixed minimum charge or free beds and to report to the trustees at a future meeting.

Hon Fred Atwood, of Winterport, was at the Bangor House last night on his return from Newcastle, N H, where he attended the fourth annual dinner given by Hon Frank Jones, president of the Granite State Fire Insurance Company, complimentary to the agents of the company, at The Wentworth It was an elaborate and most enjoyable occasion and many were present. Among those in attendance were Capt Frank Arey, of Brewer, Mr J. W McClure, of this city, Col. W. A R. Boothby, of Waterville, and Hon G. E Macomber, of Augusta.

Messrs Baldwin and Coombs are moving their office in the second story of Exchange block to two large rooms in the floor above in the Exchange and State streets corner Their new offices have been nicely papered and painted and will give them much better facilities for their business The corner room is the general office and the next one will be used for the draughting room They will now have a good light for blue prints, etc., and altogether feel much pleased with their enlarged quarters. The Bangor Whist Club may occupy the room vacated.

Saturday the will of the late Mr J T. Rines was entered for probate There are no public bequests. He leaves to his wife, the new block on Columbia street, to his daughter, Louise Rines, $5,000, to his sister, Elizabeth H. Rines, of Portland, $5,000; to the children of his sister, Mrs. Hannah L. Hussey, $2,000, and to Mrs. Hussey, the farm in Presque Isle on which she lives; to his sister, Annie F. Davis, of Voluntown, Conn., $2,000, and the remainder of his property in trust to his wife and daughter. His wife and Mr. C. H. Wood are appointed executors and

Considerable work in laying new water pipe about the city is being done The pipe on Spring and Prospect streets is being replaced by that of larger capacity

Score one for Mr Samuel A Maxfield He enjoyed the luxury yesterday of green peas and new potatoes from his own garden and has corn which has spindles six inches in length Good enough for the second of July

The present summer promises to be one of the best for the summer resorts The weather has been remarkably pleasant and warm enough to cause people who could do so to pack up and start for the seashore the country and the mountains, more especially the former thus far There are very many more visitors at the resorts at the present time than at the same time last year At Bar Harbor all the cottages will be occupied and all the hotels are now open

At the Bangor House is a petition to Senator William P Frye requesting him to deliver at Augusta at such time as will be convenient for him, the Blaine memorial address delivered by him at Lewiston the proceeds from the sale of tickets to go towards the construction of the industrial building at Good Will Home, now under process of construction under the auspices of the commercial travelers of New England It will be forwarded to Senator Frye before long

Our Own Folks and Other Folks

William Dobson Esq of Pittsfield is in the city

Mr F I Emerson of Bucksport is in the city

Mr George Dudley of Winterport is in the city

Capt I M Nicholson of Bucksport, is in the city

Mr J H Douglass and son of Boston are in the city

Mr and Mrs F F Roberts went to Portland Saturday

Mr J D Clifford of Lewiston is the city on business

Hon F C Ryder of Springfield was in the city Saturday

Mr F H Strickland and family went to Fort Point Saturday

Mr and Mrs C I Stetson and son passed Sunday at Kineo

Mr Walter Hunt arrived home yesterday on the Boston boat

Mr William W Adams went to Searsport Saturday on a visit

Mr John Holt arrived home yesterday from Boston for a vacation

Miss Butler of Boston is the guest of Mrs Frank Hinckley on Broadway

Mr George Bliss of Waldoboro is visiting his brother Mr C F Bliss

Mrs O M Shaw returned to Bar Harbor Saturday after a visit in this city

Capt James F Woodbury went down river on the steamer Lewiston Saturday

Mr J W Sargent the magician and wife leave to-day on their return to New York

Mr F F Dillingham went to Camden Saturday to pass Sunday with his family

C I Mitchell Esq leaves this morning for a trip to Nova Scotia on business

Mr and Mrs J H Creen of Stoneham, Mass are in the city at the Bangor House

Miss Bates of Elizabeth N J is the guest of Mrs George F Thatcher on Broadway

Mrs E C Danforth has returned from a two weeks visit in Boston Lowell and Andover Mass

Mr A V Bliss went Saturday to Northfield Mass, to attend the Moody summer school

Mrs E C Dow and Miss Dow gave a large reception Friday afternoon at their home on Essex street

Mr John A Colburn has gone to Houghton South Dakota for a three months vacation [illegible]

Mrs H A Chapman returned Saturday from a visit to the Silver Lake Hotel, Katahdin Iron Works

Prof Carl Buck of Chicago University and family are passing the summer with relatives at Bucksport

Miss Bernice Morse leaves Wednesday for Duluth Minn to visit Mrs Woodwell and to attend the World's Fair

Miss June Burr and Miss Mildred Varnum arrived on the Boston boat Sunday after a two weeks visit to the World Fair

Mr F D Parsons and wife returned yesterday from a three weeks visit in the West during which time they visited the World's Fair

Mr and Mrs Frank B Dole Miss Dole and Master Frank Dole of Boston are the guests of Mr and Mrs C A Gibson on Union street

Mr D McPherson, of Memphis Tenn and Miss Susie B McPherson of Burlington N J were in the city yesterday at the Bangor House

Miss Bertie Brown who is teaching in Somerville, Mass arrived home Saturday evening to pass the vacation with her father Mr C B Brown

Dr A C Hamlin has received notice of his appointment as one of the judges of awards in group 98 class H, of the World's Columbian Exposition

Mr Harry O Robinson leaves Tuesday for Malden, Mass where he will be connected with the Street Engineer's department of that city for the summer

Mr and Mrs F A Owen and Mr David Owen leave to day for a visit with Mr Owen's mother in Bath after which they go to Squirrel Island for the summer

Mr Geo H Richardson of Great Works, and Mr Frank Averill, of Old Town, were in the city Saturday on their return from Chicago and the World's Fair

Mrs A B Emerson and Mr Walter Emerson left Saturday for the World's Fair Mr Emerson's wife has been there for some time and he will return with her

Architect J C Spofford, of Boston, arrived in the city Saturday morning on business concerning the new City Hall building and left on the evening train on his return.

Mr John W Houlihan, who is studying for the priesthood at Grand Seminary, Montreal, and has already received the orders of sub-deacon, is visiting his family in this city

Mr and Mrs James McCrystle, of Chicago, and Mrs Matthew Kane and children, of Kansas, were in the city recenty on their way to Old Town, where they are visiting relatives

Mr. R. L. Ilsley, son of Rev G B. Ilsley, of this city, and principal of the Belfast High School, will pass the summer at Martha's Vineyard where he will attend the School of Methods and Physical Training.

General Secretary R A Jordan, of the Young Men's Christian Association, and General Secretary A H Whitford, of the Rochester, N Y., Y M. C. A., returned Saturday morning from a successful fishing trip to the Katahdin Iron Works.

Mr. Job Abbott, of New York, consulting engineer of the Bangor & Aroostook Railroad Company, Mr. S H. Doty, of Warren, Pa., Mr. E. S. Hitchcock, of Columbus, O., and Mr. [illegible] A. Lang, connected with the contracting department of the railroad, are in the city at the Bangor House on their way up river.

THE ASSAILANT CAUGHT
And Bound Over to the August Term of the Supreme Judicial Court Under $2,000 Bonds

Saturday morning Chief of Police Gilman detailed Officers Bowen and Dougherty to investigate the case of assault upon F G Smyth which occurred Friday night and the particulars of which were given in Saturday morning issue They got a description of the man from Mr Smyth and then started out on the search which had entire success in a short time the man wanted soon being behind the bars

They learned from Mr Smyth that the assailant had been playing billiards with a man named Dickson who is one of the hands on the Cimbria and upon interviewing him they found out that the man they wanted is Frank Herrington formerly of Chelsea Mass who has been a resident of Bangor over a year and that he was employed by Harrington & Hackett the upholsterer on Hammond street

Going there they found Herrington at work and he was at once placed under arrest and taken to the station where he was identified by Mr Smyth As he was brought into Mr Smyth's presence he exclaimed "I thought you were going to give me away" He was taken before the Municipal Court pleaded guilty and was placed under $2000 bonds for his appearance at the August term of Court Failing to obtain bail he was taken to jail Herrington confessed the assault which was committed with a steel bench jack about a foot long [illegible] told the officers that they could find the jack at the place where he worked which they did

He is about twenty three years of age and has been employed by A H [illegible] & Son and Oakes & Chandler He struck Mr Smyth three times with the steel bar and while he was prostrate went through his pockets He then started for the money drawer [illegible] but found no money and then [illegible] Mr Smyth although suffering from [illegible] injuries was able to be [illegible] Saturday

HARTLAND RACES
Murdock Hilda and Maud [illegible] the Winner

The races at Hartland [illegible] very interesting [illegible] attendance A number [illegible] from this city

In the 2 50 class [illegible] ers and some good trotting [illegible] was won by Murdock [illegible] heats The summary [illegible]

2 50 Class

Murdock [illegible] 1
Jack Wyman b g [illegible] 4
Carlotta [illegible]
Harry S b [illegible] 4
Judge [illegible]
Time 43 [illegible]

The 2 38 class [illegible]

2 38 Class

Hilda b m [illegible]
Frank Harbinger [illegible]
Cleveland [illegible]
Quiver b [illegible]
Hilton b g
Hazel
Time [illegible]

In the 2 28 class [illegible]

2 28 Class

Maud Hark ch f
Judge Franklin blk
Lady Franklin [illegible]
Currier b g
Time 38 [illegible]

Children's Day

Children's Day was [illegible] at the Universalist church [illegible] successful and pleasing [illegible] The church was handsomely [illegible] altar was banked [illegible] and there were [illegible] whole effect being very [illegible] morning service which was [illegible] adapted to the day the pastor Rev J F Pember preached [illegible] sermon The children occupied the centre of the [illegible] evening the concert [illegible] and the following programme was given

Organ voluntary Mr [illegible] anthem choir [illegible] by the pastor Rev J F Pember [illegible] singing by school [illegible] Holt singing infant class [illegible] Annie Tasker singing school [illegible] tions Madeline Fox Madeline M [illegible] and Blanche Haskell singing [illegible] Song solo Mr H W Putnam [illegible] tion Martha Pember singing school solo Mabel Jones reading [illegible] Weed singing Annie Cla[illegible] Hattie Palmer and Bertha [illegible] ing school address by the pastor [illegible] America school and congregation benediction by the pastor

The Running Race

The running relay race by members of the Young Men's Christian Association Saturday to Newport [illegible] would have been [illegible] ful had the arrangements been carried out and a [illegible] utes of schedule time [illegible] to a misunderstanding the runners had the last relays did not [illegible] morning train and had to go to their stations on bicycles The result was that when it came their turns to run they were somewhat wearied and [illegible] quite come up to the scratch

The race was started at [illegible] A M The fact that the runners who were obliged to go a long distance on bicycles [illegible] tired was shown by the fact that the first three runners gained [illegible] utes while the last three who are regarded as the best lost considerably Had the train been taken the race would doubtless have come out ahead of time The runners returned on their wheels

Celebration on the Fourth

Mr Chris Toole has decided to have a log race as one of the features of the celebration on the Fourth It will take place in Kenduskeag stream after the swimming exhibition by Robert Barry at 11 A M and will without doubt create lots of fun With the swimming match and log race in the forenoon horse trot, bicycle race aerial wire walking and band music in the afternoon the public will be well entertained during the day

It is expected that many will come from out of town and arrangements have been made with the railroad and steamboat lines for reduced fares The trotting will be especially attractive and a large crowd will without doubt assemble at Maplewood in the afternoon

Royal Baking Powder
Absolutely Pure
A cream of tartar baking powder. Highest of all in leavening strength.—*Latest United States Government Food Report.*
Royal Baking Powder Co., 106 Wall St., N. Y.

RAILROADS.

Maine Central Railroad.

Arrangement of Trains.

In Effect June 25, 1893.

Until further notice trains will leave Bangor as follows:

GOING EAST.

6.15 A.M.—For St Stephen, Aroostook County, St. John and all points East of Bangor in Maine and the Provinces, with Parlor Car for St John.

7.15 A.M.—For Old Town and B. & A.R.R.

11.00 A.M.—For Old Town, Milford, and B. & A.R.R.

12.30 P.M. (Mixed) for Old Town and Mattawamkeag.

3.20 P.M.—Express for Old Town, Lincoln, Mattawamkeag, Danforth, Vanceboro, St. Andrews, St Stephen, Houlton, St. John and Halifax.

4.55 P.M. For Old Town.

7.30 P.M. Night express train for St. Stephen, Woodstock, Aroostook County and St John, with sleeping car for St. John attached daily, Sundays included, to Vanceboro and St John.

GOING WEST.

6.50 A.M. For all points West, connecting at Newport for Dover and Foxcroft, Burnham for Belfast, at Waterville for Oakland, Winthrop, Lewiston, Farmington, etc., and at Portland as does the Express following, for all points on White Mountains Division, Lancaster, Cole Creek, N.H. and Quebec, P.Q.

8.10 A.M. Express to Waterville, Augusta, Brunswick, Portland and Boston. Runs daily, including Sundays. Parlor Car for Boston.

12.10 P.M. (Mixed) for Waterville and way stations.

1.30 P.M. Flying Yankee with through Parlor Cars for Portland and Boston via Lewiston and Danville Junction.

1.40 P.M. Flying Yankee, with through Parlor Car running via Augusta, for Newport, Dover, Dexter and Foxcroft, Burnham, Belfast, Waterville, Augusta, Portland and Boston. Both Yankees connect at Portland with trains for the White Mountains, Montreal and Chicago.

3.40 P.M. For Dover and Foxcroft and B. & A.R.R. via Dexter and mixed from Newport for Belfast as far as Waterville inclusive.

5.00 P.M. Every Night for Portland and Boston via Augusta, connecting for Lewiston, Bath and Rockland, Pullman sleeping cars at Dover.

10.50 P.M. Fast Night Express with Pullman sleeping cars for Portland and Boston via Waterville, Augusta and Brunswick.

☞ Night trains between Bar Harbor, Bangor and Boston, and between Bangor and St. John, run every night, Sunday excluded.

BUCKSPORT BRANCH.

Trains leave Bangor for Bucksport at 7.00 A.M., 1.40 P.M. Arrive at Bucksport at 8.00 A.M., 2.40 P.M. Leave Bucksport for Bangor at 6.40 A.M. and 12.50 P.M. Arrive in Bangor at 7.40 A.M. and 1.50 P.M.

MT. DESERT BRANCH.

Trains leave Bangor for Ellsworth and Bar Harbor at 7.00 A.M. daily, 7.10 A.M. daily, 1.45 P.M. daily and for Ellsworth and Mt. Desert Ferry at 5.00 P.M. (mixed). Leave Ellsworth at 6.30 A.M. (mixed), 10.30 A.M. daily, 1.42 P.M. daily. All trains connect at Ellsworth for Stonington and Sedgwick. Connections at Bar Harbor: steamer at 5.30 A.M., 10.30 A.M. (Deer Isle only), and 5.15 P.M. daily. Leave Bar Harbor 6.00 A.M. Express, 12.00 M., 3.00 P.M. daily. Leave Ellsworth 7.00 A.M. Express, 12.40 P.M., 5.00 P.M. daily. Arrive in Bangor at 9.40 A.M., 4.40 P.M. daily. Express, 1.50 P.M. (mixed), 9.00 P.M. daily.

ARRIVALS.

Trains from the East arrive at 10.25 A.M., 1.00 P.M. (mixed), and 7.00 P.M. Express. No. 20 P.M. Express from Winterport, 11.00 A.M. (mixed). 11.00 A.M. Express from Boston and Portland, 3.15 P.M. Express from Waterville and Intermediate stations, 7.00 P.M. Express from Waterville and Dover and Foxcroft, 9.45 P.M. Express from Dexter, 9.45 P.M. Express from Newport, 11.00 P.M. Sleeping cars run through to Bangor.

The above arrival and departure here shows that at Maine Central Depot, for Exchange Street, a coach difference should be made in the Western Hotels in the World—Fair and All the people for East and West by all routes are invited to call at Maine Central Ticket Office for information, call on or write

A. W. Benson, Ticket Agent.

F. E. Boothby, General Passenger and Ticket Agent.

PAYSON TUCKER, Vice President and General Manager.

dtf

Bangor & Aroostook R.R.

PISCATAQUIS DIVISION.

ARRANGEMENT OF TRAINS.

STANDARD TIME

On and After MONDAY, June 26, 1893.

Passenger trains leave Bangor, Maine Central Depot, at 1.00 P.M. daily. Freight at 8.00 A.M. daily, except Sunday, for Greenville and intermediate stations, arriving in Dover at 10 A.M., Greenville at 11.15 A.M., Katahdin Iron Works at 12.00 M. Returning leave Greenville at 2.25 P.M., Katahdin Iron Works at 3.15 P.M., arriving in Bangor at 10.00 P.M. and 6.15 P.M., connecting with Maine Central Railroad for Portland and Boston.

Passenger train leaving Bangor at 1.00 P.M. for Newport and Dexter works to Greenville at 5.00 P.M. Returning leaves Greenville at 11.35 A.M., arriving in Bangor via Dexter and Newport at 5.00 P.M.

A Mixed Train leaves Bangor, Exchange St., at 7.00 A.M., arriving in Dover and Foxcroft at 10.00 A.M. Returning leaves Katahdin Iron Works at 8.00 A.M., arriving in Bangor at 12.40 P.M., connecting with Maine Central Railroad for Portland and Boston.

A Mixed Train leaves Greenville at 8.00 A.M., arriving in Foxcroft at 11.00 A.M., returning leaves Foxcroft at 1.00 P.M., arriving in Old Town at 4.00 P.M.

Trains leave Old Town and Dover and Foxcroft on arrival of trains of Maine Central Railroad, at Monson Junction with the Monson Railroad, at Greenville with Canadian Pacific Railway.

CONNECTIONS.

At Junction with Monson Railroad, for Monson Village and Blanchard.

At Dover and Foxcroft, daily, for Guilford, Sangerville, Dover, Parkman and Williamsburg.

At Junction with Canadian Pacific Railway, for Greenville, Rockwood, Jackman, Rangeley, Kineo and points in Canada.

At Greenville, daily, except Sunday, for Greenville Junction, Greenville Station, Rockwood, Long Pond, Jackman, Moosehead Lake, Rangeley, Kineo and points in Canada.

At Greenville Junction with steamers for Greenville Station, Greenville, Greenville Junction, Greenville Station, Rockwood, Long Pond, Jackman, Moosehead Lake, Rangeley, Kineo and points in Canada.

At Greenville Station, with steamers for Greenville Junction, Greenville, Greenville Junction, Greenville Station, Rockwood, Long Pond, Jackman, Moosehead Lake, Rangeley, Kineo and points in Canada.

At Greenville Junction with steamers for Greenville Station, Greenville, Greenville Junction, Greenville Station, Rockwood, Long Pond, Jackman, Moosehead Lake